

Emmaus Borough  
Emmaus Community Swimming Pool  
Emmaus, PA  
Pool Conditions Assessment & Feasibility Study

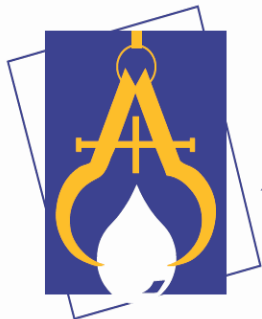

Submitted to  
Emmaus Borough

PREPARED BY:



**Aquatic Facility Design**  
INCORPORATED

*Aquatic Facility Designers and Consultants*

183 Moore Street • Millersburg, Pennsylvania 17061 • (800) 680-SWIM • Fax (717) 692-0950

July 2022



## ACKNOWLEDGEMENTS

We wish to thank the staff and administration of Emmaus Borough  
for their help and assistance.

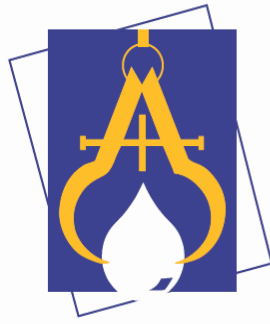

# Aquatic Facility Design INCORPORATED

*Aquatic Facility Designers and Consultants*

183 Moore Street • Millersburg, Pennsylvania 17061 • (800) 680-SWIM • Fax (717) 692-0950

July 18, 2022

Borough of Emmaus  
Attn: Shane M. Pepe, Borough Manager  
28 S. 4<sup>th</sup> Street  
Emmaus, PA 18049

RE Conditions Assessment/Feasibility Study for  
Emmaus Community Swimming Pool

Dear Mr. Pepe,

Upon the request of the Borough of Emmaus and on behalf of the Emmaus Community Swimming Pool, the following study has been prepared to assist you and the Borough in its deliberation on the rehabilitation and enhancements for the Emmaus Community Swimming Pool.

**The scope of this Study is as approved by DCNR. Its format follows the scope of: Rehabilitation of an Existing Facility.**

In this action, **Aquatic Facility Design, Inc.** has completed the following processes and reviews:

- A **Public Participation** process consisting of **Key Person Interviews** and **Public Meetings**
- An inventory of existing outdoor facilities within the region
- A profile of pool programs
- A profile of pool attendance and users
- A summary of pool revenues and expenses
- A summarization of the maintenance and repair history
- A survey and assessment of the existing facility

This study includes recommendations for renovation and enhancements, along with budgetary projections so that the Borough can make informed decisions on the best solutions for their complex.

**Aquatic Facility Design, Inc.** would like to thank the Borough of Emmaus for their cooperation and assistance during the development of this Study.

Sincerely,

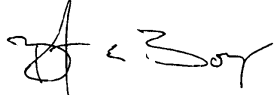
A handwritten signature in black ink, appearing to read "Brent E. Boyer". The signature is stylized with a large initial "B" and a long, sweeping underline.

Brent E. Boyer  
President/CEO

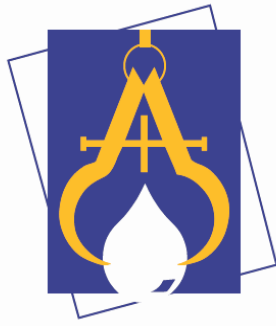

# Aquatic Facility Design INCORPORATED

*Aquatic Facility Designers and Consultants*

183 Moore Street • Millersburg, Pennsylvania 17061 • (800) 680-SWIM • Fax (717) 692-0950

## Executive Summary

The Emmaus Community Park Swimming Pool, constructed prior to 1957, serves patrons from the East Penn School District, Lehigh County including the boroughs of Emmaus, Macungie and Alburtis as well as the Lower Macungie and Upper Milford Townships.

Beginning in 2019, feasibility design investigation for renovation of the complex was conducted.

This consisted of:

1. A visual survey and assessment of the existing facility.
2. A public participation process which consisted of interviews with key personnel of the Emmaus Steering Committee.
3. Two publicly advertised meetings in which the general public was invited to express their ideas and opinions about the future of the complex. Renovation concepts were presented at the meetings and input was received.
4. Core Boring Samplings of the Main Pool Shell

The findings of the study process and the data received support the following:

The complex consists of a Main Pool, a Wading Pool, a Bathhouse, and a Concession Building.

The complex's swimming pools are in need of renovation and reconfiguration. Although well maintained and in sound structural and physical condition, the complex's general character is no longer well suited to current public uses and trends.

The current configuration of the pools permits primarily general swimming or wading and does not meet the public's "expectations" of a modern complex. The current configurations also do not allow the management of the facility to implement such programs as the public demands and requires.

A Contemporary Aquatics Complex will provide access and activities for all age groups and activity levels. **The goal of this complex is to provide equal opportunities for educational, social, and recreational types of programs.** This would include, but is not limited to, activities such as swimming lessons, water sports, senior

fitness classes, lap swimming, competition training, splash hops, private parties etc., as well as a variety of “general recreational play type” activities.

**A reimagining of the main pool and the replacement of the wading pool is required to overcome the issues currently plaguing the complex.**

**The Main Pool will be reconstructed and refurbished as a Phase I project.**

The main pool is well maintained and of sound structural condition and accepting of long term improvements.

The pool shell will be sandblasted and all weak and hollow areas will be removed and regunited.

The pool top with the concrete gutter will be removed and a stainless steel gutter system and new piping system will be installed.

The shallow end of the pool will have a new ADA ramp and stairs installed. These will be integral to the design.

Benches with sun shades will be added to the pools footprint as a respite from the sun.

The intermediate area of the pool will have five (5) 50 meter lanes for training purposes or lap swimming. These long lanes are a unique asset to the community and to the area for the purposes of competitive training. The current zip line will remain and floatable sharks and turtles will be added for play.

The deep well area will feature diving, a climbing wall, and a single flume slide.

The base cost for the main pool improvements is estimated at .....\$1,250,000.00.

**Construction of a New Wading Pool is recommended as a Phase I project.**

A new wading pool will begin with a zero-depth entry and slope into a depth of 1’-6”. This area offers multiple children's activities and play features, with areas designated for caregivers to relax while still having visibility of their children. Sun shades are added for additional comfort.

Splash and spray features will be throughout the pool.

The base cost for the wading pool is estimated at.....\$550,000.00.

**Refurbishment of the bathhouse is recommended as a Phase I or II project.**

The Bathhouse is in excellent condition and requires moderate renovation. Fixture additions will be required to meet the user loads for the renovated complex and two new family changing rooms will be created at the entrance to the hallways in the men’s and women’s areas. A new roof is needed and cosmetic upgrades will also be made. This could be phase II project but is recommended as a phase I.

The base cost for the bathhouse renovations is estimated at .....\$425,000.00

Upgrades to the concession are recommended as a Phase I project.

The concession stand area would be upgraded with a more cleanable floor surface, an improved three bowl sink, new stainless steel countertops, and a cold bar area. Café area seating and changes to the ADA approaches to the interior and exterior serving windows would be proposed. These items are recommended in a phase I project.

The base cost for the concession renovation is estimated at .....\$155,000.00.

**Total base renovation costs are estimated at ..... \$2,380,000.00.**

Funds for improvements could be obtained from a variety of sources including DCNR grants, bond issues, loans, tax increases, private source contributions, etc. These options would be fully explored upon the desire to implement a project.

An optional splash pad will be considered between the main and wading pools. It will be themed for ages 0-8 and will feature a variety of above grade as well as flush mount spray features.

The base cost for the splash pad is estimated at .....\$450,000.00.

Parking for the complex is an issue and difficult to resolve. The only option seen as viable is to remove the playground outside the entrance to the bathhouse. A relocation site for the playground is not known at the time of this writing. This could be considered as a phase II project. (See Drawing CS-4 hereafter)

The cost is estimated at .....\$300,000.00.

In closing, we believe that the Emmaus Community Park Swimming Pool is an asset to the Borough of Emmaus, and the surrounding area. The facility is due for a renovation, as many of its systems have advanced in age and it lacks amenities. However, with the implementation of a comprehensive rehabilitation and code compliance plan, we believe the facility can remain an important part of the community. **It is our recommendation that this plan for rehabilitation be enacted in the next three to five years.**

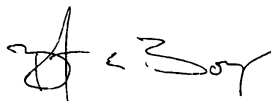
  
Brent E. Boyer  
President/CEO, Aquatic Facility Design, Inc.



---

---

## TABLE OF CONTENTS

TITLE	1
TRANSMITTAL LETTER	3
EXECUTIVE SUMMARY	5
TABLE OF CONTENTS	8
LIST OF DRAWINGS	9
INTRODUCTION	10
METHODOLOGIES	10
OBJECTIVES	10
MANAGEMENT OF EMMAUS COMMUNITY PARK SWIMMING POOL	12
PROGRAMS AND USAGE	13
MAINTENANCE AND REPAIR HISTORY	15
SUMMARY OF REVENUES & EXPENSES AND MEMBERSHIP & ATTENDANCE	16
INVENTORY OF EXISTING OUTDOOR FACILITIES IN THE AREA	26
OPERATIONAL COMPARISON	31
PUBLIC PARTICIPATION	32
COMMUNITY SURVEY	34
SITE INVENTORY AND GENERAL DESCRIPTIONS OF EXISTING POOLS AND SYSTEMS/SUPPORTING INFRASTRUCTURE	43
DISCOVERIES UPON COMPLETION OF ASSESSMENT AND TESTING/TEST RESULTS	52
RECOMMENDATIONS	55
SYNOPSIS	59
BUDGETARY CONSIDERATIONS/OPTIONS	60
IN CLOSING	62

## DRAWINGS AND SUPPORTING DOCUMENTATION

---

---

### LIST OF DRAWINGS

---

---

EX-1 Existing Complex Plan  
EX-2 Existing Bathhouse Plan  
CS-1 Proposed Complex Plan  
CS-2 Proposed Bathhouse Plan  
CS-3 Existing Concession Plan  
CS-4 Additional Parking Plan  
Stainless Steel Gutter System

## Introduction

In 2019, the Borough of Emmaus solicited a proposal from our firm focusing on the Emmaus Community Park Swimming Pool, as managed by the Emmaus Borough.

Our focus on the aquatic complex is a conditions assessment and feasibility study of the pools and their systems as well as the bathhouse and concession. This report will address function, equipment, structures, ADA, and code compliance and recommend solutions with budgetary projections to complete modifications, renovations, and enhancements. **All recommendations and conclusions will consider a multi-use facility concept approach.** The multi-use facility approach helps ensure activities are available for all age groups and activity levels. This approach aids in revenue production and contributes to the sustainability of the facility.

**The views of the owner were a foremost consideration in the formation of this study.**

**Aquatic Facility Design, Inc.’s** ability to evaluate, assess, and make recommendations on aquatic design and construction, is unique. Our foresight as a designer is invaluable as our staff and key personnel’s knowledge is based on experience in the design, maintenance, service, and construction of commercial swimming complexes.

### **I. Methodologies:**

Methodologies employed by Aquatic Facility Design, Inc. to complete this study include the following:

- A public participation process consisting of key person interviews and public meetings
- Inventory of existing outdoor facilities within the region
- Physical inspection of the existing pools and their functionality
- Core bore samplings
- Physical inspection of the equipment and piping as feasible
- Physical inspection of the bathhouse and concessions operation

In order to arrive at our conclusions, each of these methodologies has been used in this study in varying intensities and levels of application.

### **II. Objectives:**

The objective of this study is to assess our findings and to make experienced, professional recommendations for the modification / renovation of the complex. In that pursuit, the following is a list of items that have been studied, discussed, and reviewed in an effort to provide a document that will serve as a catalyst for making informed decisions.

#### **What will this Study tell you?**

- A site inventory and general description of existing conditions.
- What is the actual condition of the pools, their structures, and systems?
- Is the facility ADA and code compliant?

- Is the facility multi-use? Recommendations will be made throughout this study with the multi-use concept in mind. The multi-use facility approach helps insure activities are available for all age groups and activity levels. This approach aids in revenue production and contributes to the sustainability of the facility.
- What are the best solutions for this particular complex?
- What are the projected costs for the solutions to be recommended?
- What are the life expectancies, maintenance issues and ramifications of the solutions proposed?
- Recommendations for the implementation of phasing program.

## MANAGEMENT OF EMMAUS COMMUNITY PARK SWIMMING POOL

Office Address: Borough of Emmaus, 28 S. 4<sup>th</sup> Street, Emmaus, PA 18049  
Telephone: Office 610-966-6357

Pool Address: 1356 Shimmerville Rd, Emmaus, PA 18049  
Telephone: Pool 610-928-1130

2021 Pool Hours: Open Daily 12:00am to 8:00pm June, July, August

<https://boroughofemmaus.recdesk.com/Community/Page?pageId=23958>

The Emmaus Community Park Swimming Pool is wholly owned and operated by Emmaus Borough.  
Governed by Emmaus Borough Council and the council's Recreation Committee

## PROGRAMS AND USAGE

During the last year of operation, the Emmaus Community Park Swimming Pool entertained the following:

GENERAL RECREATIONAL SWIMMING  
SWIM LESSONS  
AQUA ZUMBA  
ORGANIZATION MORNING SWIMS  
SPECIAL EVENTS  
LAP SWIMMING  
DAYCARES

The Emmaus Community Park Swimming Pool currently serves patrons from the following entities:

Population 11,377  
Serves East Penn School District  
Lehigh County including the boroughs of Emmaus, Macungie and Alburtis  
as well as the Lower Macungie and Upper Milford Townships

Emmaus Borough outlined programming, schedule, hours and costs.

Current Admission Costs Are As Follows:

General Admission Rates	Non-Resident/Weekend	Non-Resident/Weekday	Resident/Weekday	Resident/Weekend
Children 5 & under, accompanied by adult	\$1.00	\$0.00	\$0.00	\$0.00
Children 6 through 17	\$8.00	\$7.00	\$6.00	\$5.00
Adult 18 through 61	\$10.00	\$8.00	\$7.00	\$6.00
Senior Citizen 62 & up	\$5.00	\$3.00	\$3.00	\$3.00
Children w/Daycare Facilities	N/A	\$3.00	N/A	\$3.00

\*Borough of Emmaus Residents currently active in the military will receive FREE general admission with valid Military ID

Season Pass Rates	Non-Resident	Resident
Children 5 and Under (include in Family)	N/A	N/A
Children 6 through 17	\$95.00	\$40.00
Adult 18 through 61	\$150.00	\$80.00
Family**	\$200.00	\$125.00
Senior Citizen 62 & older	\$20.00	\$20.00

\*\*Family is defined as parent(s) and child(ren) 23 years old or younger residing in the same home. Proof of residency required for anyone over 18 years of age.

Swim Lesson Rates	Per Child
1 week	\$50.00
2 weeks	\$75.00

→Contact the pool manager to discuss sign ups and availability←

**Pool Open Noon to 8:00pm - June 12, 2021 to September 5, 2021**

## MAINTENANCE & REPAIR HISTORY

Initially constructed prior to 1957. Main Pool is approximately 630,000 gallons. The smaller pool is approximately 40,000 gallons.

### Renovations Include:

- 1958 - New filtering system + gunite grouting - \$85,000
- 1958 - Fencing - \$2,500
- 1973 - Big pool completely redone + new wading / baby pool
- 1974 - Baby pool gunite grouting - \$35,000
- 1977 - Large pool sealant - \$3,780
- 1981 - Sandblasting and paint at big pool - \$16,120
- 1982 - Repairs to baby pool - \$12,000
- 1986 - Sunning area created
- 1988 - Pump + (2) 96" filters - \$82,920
- 1990 - Chlorine manifold built
- 2004 - Pool leak survey
- 2005 - Repairs / Clean filter system - \$5,500
- 2006 - Slip-line plumbing – 7,800
- 2006 - New slides - \$15,395
- 2007 - Filter renovations - \$14,841
- 2007 - New chlorinating equipment - \$9,030
- 2008 - New shaded structures - \$10,075
- 2009 - Replaced pool drains
- 2014 - The concession stand, since 2014, has been completely remodeled with new electrical, plumbing, equipment, refrigeration, freezers, and other amenities.
- 2015 - Rebuilt baby pool pump and other repairs due to flooding
- 2015 - Rebuilt filter plumbing due to explosion (due to flooding issues) - \$12,000
- 2015 - New Bath House Roof
- 2017 - Remodeled both Bath Houses and bathrooms
- 2017 - Rebuilt bridge
- 2018 - Significant plaster repairs to pool shell due to crumbling
- 2019 - Rebuilt baby pool pump due to flooding
- 2019 - Repainted entire pool due to flooding
- 2019 - Rebuilt Main Pool Pump Motor and replaced Starter

## SUMMARY OF REVENUES & EXPENSES

The following details of Revenues & Expenses from 2016 to 2022 were provided by Emmaus Borough.

Account Number	Account Description	2016 Actual	2017 Actual	2018 Actual	2019 Actual	2020 Actual	2021 Budget	2021 Actual	2022 Budget
<b>-----PARKS AND RECREATION REVENUE-----</b>									
367.150	Park / Rec Development Fee	3,000.00	0.00	1,000.00	1,000.00	0.00	1,000	14,000.00	126,000
367.200	Swimming Pool Fees	99,951.15	109,224.70	119,494.45	126,864.00	0.00	90,000	136,800.70	135,000
367.250	Refreshment Stand Proceeds	35,272.77	38,142.50	39,626.48	46,091.97	0.00	30,000	58,212.62	44,000
367.300	Spec.Ent Donations	7,061.92	9,437.03	8,229.32	12,362.72	5,454.85	8,500	6,103.57	8,000
367.310	Fees/Donations	0.00	0.00	250.00	1,000.00	50.00	200	0.00	200
367.500	Community Gardens	1,080.00	1,120.00	1,010.00	1,330.00	1,475.00	1,000	1,914.47	1,400
367.800	Field Usage Fees	8,350.00	15,552.50	16,720.00	22,420.00	14,387.50	18,000	12,575.00	14,000
367.900	Pavilion Rentals	31,680.00	28,382.50	32,700.00	33,395.00	19,970.00	24,000	42,017.50	30,000
	<b>Header Total</b>	<b>186,395.84</b>	<b>201,859.23</b>	<b>219,030.25</b>	<b>244,463.69</b>	<b>41,337.35</b>	<b>172,700</b>	<b>271,623.86</b>	<b>358,600</b>

Account Number	Account Description	2017 Actual	2018 Actual	2019 Actual	2020 Actual	2021 Budget	2021 Actual	2022 Budget
<b><u>PARKS AND RECREATION</u></b>								
<b>-----SWIMMING POOL-----</b>								
452.120	Pool Manager	10,473.39	13,230.84	13,928.45	289.40	13,500	16,303.35	14,420
452.139	Lifeguard Wages	57,716.84	54,138.97	63,606.65	0.00	67,000	53,698.17	71,500
452.161	FICA - 7.65%	5,208.17	5,153.81	5,931.45	22.14	6,158	5,355.13	6,573
452.220	Pool Supplies	2,266.82	2,608.78	2,263.23	143.21	3,000	3,470.57	3,000
452.221	ID Picture-Swim Tag	668.73	700.45	342.83	0.00	700	3,723.33	1,000
452.222	Pool Tools and Equipment		1,245.49	2,418.79	953.12	5,000	1,011.00	1,000
452.300	Water Quality Service/Chemicals	18,175.00	22,209.80	18,410.85	4,814.10	18,000	21,859.85	20,000
452.310	Bath Mat Lease	1,392.45	1,653.06	2,632.50	0.00	2,600	2,958.36	2,700
452.321	Telephone	325.02	258.17	264.24	263.07	290	310.94	290
452.361	Electric	8,649.72	7,519.47	5,985.07	1,054.46	8,500	6,403.90	8,500
452.373	Pool-Build. Maint	1,952.08	7,257.39	15,681.42	1,551.53	8,500	2,496.77	8,500
452.460	Training	550.00	0.00	1,300.00	0.00	500	1,500.00	1,500
452.814	Pool Improvements - paint	2,418.86	3,254.46	7,029.27	0.00	6,000	7,021.83	5,000
	<b>Header Total</b>	<b>109,797.08</b>	<b>119,230.69</b>	<b>139,794.75</b>	<b>9,091.03</b>	<b>139,748</b>	<b>126,113.20</b>	<b>143,983</b>

**2021 POOL REVENUE DETAIL  
AS WELL AS  
MEMBERSHIP & ATTENDANCE DETAIL**

The Emmaus Community Park Swimming Pool serves Emmaus Borough, as well as  
surrounding areas:

East Penn Area School District  
(Emmaus, Macungie and Alburtis Lower Macungie and Upper Milford Townships)

The following details of the 2021 Membership Revenues were provided by Emmaus Borough.

## Revenue By Period - Detail

Start Date: 3/1/2021 12:00 AM

End Date: 9/11/2021 11:59 PM

Payment Methods: CA, CK, CC, IC, EC, CR

User(s)/Cashier(s): Bridget Danish, Cain Wessner

### Revenue Totals

						DEBITS	
<u>**Gross</u>	<u>**Net</u>	<u>Cash</u>	<u>Check</u>	<u>CC (Gross)</u>	<u>CC (Net)</u>	<u>ACH (Gross)</u>	
PROGRAM REGISTRATIONS							
\$0.00	\$0.00	\$0.00	\$0.00	\$0.00	\$0.00	\$0.00	
MEMBERSHIPS							
\$35,420.00	\$35,420.00	\$11,140.00	\$9,650.00	\$14,630.00	\$14,630.00	\$0.00	
FACILITY RESERVATIONS							
\$0.00	\$0.00	\$0.00	\$0.00	\$0.00	\$0.00	\$0.00	
(SECURITY DEPOSITS)							
\$0.00	\$0.00	\$0.00	\$0.00	\$0.00	\$0.00	\$0.00	
POS							
\$45,796.00	\$45,796.00	\$36,289.00	\$0.00	\$9,507.00	\$9,507.00	\$0.00	
OTHER PAYMENTS							
\$0.00	\$0.00	\$0.00	\$0.00	\$0.00	\$0.00	\$0.00	
HOUSEHOLD ACCOUNT CREDIT							
\$0.00	\$0.00	0.00	0.00	0.00	0.00	0.00	
<b>\$81,216.00</b>	<b>\$81,216.00</b>	<b>\$47,429.00</b>	<b>\$9,650.00</b>	<b>\$24,137.00</b>	<b>\$24,137.00</b>	<b>\$0.00</b>	<b>-</b>

\*\* Difference between GROSS and NET calculation is that NET uses CC (Net) value instead of CC (Gross) value

### Sales Tax

SALES TAX COLLECTED							
\$0.00	\$0.00	\$0.00	\$0.00	\$0.00	\$0.00	\$0.00	

### Convenience Fees

CONVENIENCE FEES ASSESSED \$2,040.50

### Programs

							DEBITS
<u>Gross</u>	<u>Net</u>	<u>Cash</u>	<u>Check</u>	<u>CC (Gross)</u>	<u>CC (Net)</u>	<u>ACH (Gross)</u>	

### Memberships

							DEBITS
<u>Gross</u>	<u>Net</u>	<u>Cash</u>	<u>Check</u>	<u>CC (Gross)</u>	<u>CC (Net)</u>	<u>ACH (Gross)</u>	
<b>2021 Employee Season Pool Membership</b>							
\$435.00	\$435.00	\$100.00	\$0.00	\$335.00	\$335.00	\$0.00	
<b>2021 Season Pool Membership</b>							
\$34,985.00	\$34,985.00	\$11,040.00	\$9,650.00	\$14,295.00	\$14,295.00	\$0.00	

### Facilities

							DEBITS
<u>Gross</u>	<u>Net</u>	<u>Cash</u>	<u>Check</u>	<u>CC (Gross)</u>	<u>CC (Net)</u>	<u>ACH (Gross)</u>	

### POS

							DEBITS
<u>Gross</u>	<u>Net</u>	<u>Cash</u>	<u>Check</u>	<u>CC (Gross)</u>	<u>CC (Net)</u>	<u>ACH (Gross)</u>	
<b>Aqua Zumba (Location: 29)</b>							
\$549.00	\$549.00	\$547.00	\$0.00	\$2.00	\$2.00	\$0.00	
<b>B/G Scouts (Location: 29)</b>							
\$19.00	\$19.00	\$19.00	\$0.00	\$0.00	\$0.00	\$0.00	
<b>Daycare (Location: 29)</b>							
\$1,203.00	\$1,203.00	\$231.00	\$0.00	\$972.00	\$972.00	\$0.00	
<b>Lanyard (Location: 29)</b>							
\$95.00	\$95.00	\$75.00	\$0.00	\$20.00	\$20.00	\$0.00	
<b>Late Weekday (Location: 29)</b>							
\$107.00	\$107.00	\$103.00	\$0.00	\$4.00	\$4.00	\$0.00	
<b>Late Weekend (Location: 29)</b>							

\$52.00	\$52.00	\$43.00	\$0.00	\$9.00	\$9.00	\$0.00
NonRes - Adult (Location: 29)						
\$9,310.00	\$9,310.00	\$7,170.00	\$0.00	\$2,140.00	\$2,140.00	\$0.00
NonRes - Child (Location: 29)						
\$5,224.00	\$5,224.00	\$3,896.00	\$0.00	\$1,328.00	\$1,328.00	\$0.00
NonRes- Adult (Location: 29)						
\$7,656.00	\$7,656.00	\$6,168.00	\$0.00	\$1,488.00	\$1,488.00	\$0.00
NonRes- Child (Location: 29)						
\$4,732.00	\$4,732.00	\$3,675.00	\$0.00	\$1,057.00	\$1,057.00	\$0.00
NonRes- Senior (Location: 29)						
\$185.00	\$185.00	\$185.00	\$0.00	\$0.00	\$0.00	\$0.00
NonRes Under5 (Location: 29)						
\$34.00	\$34.00	\$29.00	\$0.00	\$5.00	\$5.00	\$0.00
NonRes-Senior (Location: 29)						
\$222.00	\$222.00	\$207.00	\$0.00	\$15.00	\$15.00	\$0.00
Res - Adult (Location: 29)						
\$4,186.00	\$4,186.00	\$3,283.00	\$0.00	\$903.00	\$903.00	\$0.00
Res - Adult (Location: 29)						
\$4,836.00	\$4,836.00	\$4,134.00	\$0.00	\$702.00	\$702.00	\$0.00
Res - Child (Location: 29)						
\$4,185.00	\$4,185.00	\$3,800.00	\$0.00	\$385.00	\$385.00	\$0.00
Res - Child (Location: 29)						
\$2,772.00	\$2,772.00	\$2,298.00	\$0.00	\$474.00	\$474.00	\$0.00
Res - Senior (Location: 29)						
\$330.00	\$330.00	\$330.00	\$0.00	\$0.00	\$0.00	\$0.00
Res - Senior (Location: 29)						
\$99.00	\$99.00	\$96.00	\$0.00	\$3.00	\$3.00	\$0.00

### Other Payments

						DEBITS
<u>Gross</u>	<u>Net</u>	<u>Cash</u>	<u>Check</u>	<u>CC (Gross)</u>	<u>CC (Net)</u>	<u>ACH (Gross)</u>

### Household Credit Accounts

## 2021 CONCESSION REVENUE DETAIL

The following details of the 2021 Concession Revenues were provided by Emmaus Borough.

### Revenue By Period - Detail

Start Date: 3/1/2021 12:00 AM

End Date: 9/11/2021 11:59 PM

Payment Methods: CA, CK, CC, IC, EC, CR

User(s)/Cashier(s): Pat Deiter, Tiff Reed, Sarah Schmeltzle

#### Revenue Totals

						DEBITS
	<u>**Gross</u>	<u>**Net</u>	<u>Cash</u>	<u>Check</u>	<u>CC (Gross)</u>	<u>CC (Net)</u> <u>ACH (Gross)</u>
PROGRAM REGISTRATIONS						
	\$0.00	\$0.00	\$0.00	\$0.00	\$0.00	\$0.00
MEMBERSHIPS						
	\$0.00	\$0.00	\$0.00	\$0.00	\$0.00	\$0.00
FACILITY RESERVATIONS						
	\$0.00	\$0.00	\$0.00	\$0.00	\$0.00	\$0.00
(SECURITY DEPOSITS)						
	\$0.00	\$0.00	\$0.00	\$0.00	\$0.00	\$0.00
POS						
	\$57,791.00	\$57,791.00	\$50,716.25	\$0.00	\$7,074.75	\$7,074.75
OTHER PAYMENTS						
	\$0.00	\$0.00	\$0.00	\$0.00	\$0.00	\$0.00
HOUSEHOLD ACCOUNT CREDIT						
	\$0.00	\$0.00	0.00	0.00	0.00	0.00
	<u>\$57,791.00</u>	<u>\$57,791.00</u>	<u>\$50,716.25</u>	<u>\$0.00</u>	<u>\$7,074.75</u>	<u>\$7,074.75</u>
						<u>\$0.00</u>

\*\* Difference between GROSS and NET calculation is that NET uses CC (Net) value instead of CC (Gross) value

#### Sales Tax

##### SALES TAX COLLECTED

\$0.00	\$0.00	\$0.00	\$0.00	\$0.00	\$0.00	\$0.00
--------	--------	--------	--------	--------	--------	--------

#### Convenience Fees

CONVENIENCE FEES ASSESSED	\$2,054.50
---------------------------	------------

#### Programs

						DEBITS
<u>Gross</u>	<u>Net</u>	<u>Cash</u>	<u>Check</u>	<u>CC (Gross)</u>	<u>CC (Net)</u>	<u>ACH (Gross)</u>

### **Memberships**

						DEBITS
<u>Gross</u>	<u>Net</u>	<u>Cash</u>	<u>Check</u>	<u>CC (Gross)</u>	<u>CC (Net)</u>	<u>ACH (Gross)</u>

### **Facilities**

						DEBITS
<u>Gross</u>	<u>Net</u>	<u>Cash</u>	<u>Check</u>	<u>CC (Gross)</u>	<u>CC (Net)</u>	<u>ACH (Gross)</u>

### **POS**

						DEBITS
<u>Gross</u>	<u>Net</u>	<u>Cash</u>	<u>Check</u>	<u>CC (Gross)</u>	<u>CC (Net)</u>	<u>ACH (Gross)</u>
<b>20oz. Soda Bottle (Location: 30)</b>						
\$3,488.00	\$3,488.00	\$3,070.00	\$0.00	\$418.00	\$418.00	\$0.00
<b>Airhead (Location: 30)</b>						
\$181.50	\$181.50	\$176.25	\$0.00	\$5.25	\$5.25	\$0.00
<b>Airhead Xtrm (Location: 30)</b>						
\$391.00	\$391.00	\$378.00	\$0.00	\$13.00	\$13.00	\$0.00
<b>Baby Bottle (Location: 30)</b>						
\$63.00	\$63.00	\$59.00	\$0.00	\$4.00	\$4.00	\$0.00
<b>Banana (Location: 30)</b>						
\$129.50	\$129.50	\$126.00	\$0.00	\$3.50	\$3.50	\$0.00
<b>Body Armor (Location: 30)</b>						
\$33.00	\$33.00	\$22.00	\$0.00	\$11.00	\$11.00	\$0.00
<b>Bonnet Cone (Location: 30)</b>						
\$593.25	\$593.25	\$567.00	\$0.00	\$26.25	\$26.25	\$0.00
<b>Bottled Water (Location: 30)</b>						

<b>\$1,708.00</b>	<b>\$1,708.00</b>	<b>\$1,540.00</b>	<b>\$0.00</b>	<b>\$168.00</b>	<b>\$168.00</b>	<b>\$0.00</b>
<b>Bucket of Fries (Location: 30)</b>						
<b>\$1,155.00</b>	<b>\$1,155.00</b>	<b>\$995.00</b>	<b>\$0.00</b>	<b>\$160.00</b>	<b>\$160.00</b>	<b>\$0.00</b>
<b>Cheeseburger (Location: 30)</b>						
<b>\$2,565.50</b>	<b>\$2,565.50</b>	<b>\$2,243.50</b>	<b>\$0.00</b>	<b>\$322.00</b>	<b>\$322.00</b>	<b>\$0.00</b>
<b>Cheeseburger Meal (Location: 30)</b>						
<b>\$1,506.00</b>	<b>\$1,506.00</b>	<b>\$1,200.00</b>	<b>\$0.00</b>	<b>\$306.00</b>	<b>\$306.00</b>	<b>\$0.00</b>
<b>Chick Fingers (Location: 30)</b>						
<b>\$5,805.00</b>	<b>\$5,805.00</b>	<b>\$4,914.00</b>	<b>\$0.00</b>	<b>\$891.00</b>	<b>\$891.00</b>	<b>\$0.00</b>
<b>Chicken Finger Meal (Location: 30)</b>						
<b>\$3,962.00</b>	<b>\$3,962.00</b>	<b>\$3,339.00</b>	<b>\$0.00</b>	<b>\$623.00</b>	<b>\$623.00</b>	<b>\$0.00</b>
<b>Chili Cheez Fry (Location: 30)</b>						
<b>\$1,336.50</b>	<b>\$1,336.50</b>	<b>\$1,089.00</b>	<b>\$0.00</b>	<b>\$247.50</b>	<b>\$247.50</b>	<b>\$0.00</b>
<b>Chili CheezDog (Location: 30)</b>						
<b>\$650.00</b>	<b>\$650.00</b>	<b>\$522.00</b>	<b>\$0.00</b>	<b>\$128.00</b>	<b>\$128.00</b>	<b>\$0.00</b>
<b>Chipwich (Location: 30)</b>						
<b>\$1,344.00</b>	<b>\$1,344.00</b>	<b>\$1,276.00</b>	<b>\$0.00</b>	<b>\$68.00</b>	<b>\$68.00</b>	<b>\$0.00</b>
<b>Chocolate Bar (Location: 30)</b>						
<b>\$28.00</b>	<b>\$28.00</b>	<b>\$28.00</b>	<b>\$0.00</b>	<b>\$0.00</b>	<b>\$0.00</b>	<b>\$0.00</b>
<b>Cinn Sugar Pretzels (Location: 30)</b>						
<b>\$248.00</b>	<b>\$248.00</b>	<b>\$234.00</b>	<b>\$0.00</b>	<b>\$14.00</b>	<b>\$14.00</b>	<b>\$0.00</b>
<b>Coffee (Location: 30)</b>						
<b>\$8.00</b>	<b>\$8.00</b>	<b>\$8.00</b>	<b>\$0.00</b>	<b>\$0.00</b>	<b>\$0.00</b>	<b>\$0.00</b>
<b>Corn Dog (Location: 30)</b>						
<b>\$734.00</b>	<b>\$734.00</b>	<b>\$650.00</b>	<b>\$0.00</b>	<b>\$84.00</b>	<b>\$84.00</b>	<b>\$0.00</b>
<b>Cow Tail (Location: 30)</b>						
<b>\$162.00</b>	<b>\$162.00</b>	<b>\$158.50</b>	<b>\$0.00</b>	<b>\$3.50</b>	<b>\$3.50</b>	<b>\$0.00</b>
<b>Creamsicle bars (Location: 30)</b>						
<b>\$4.00</b>	<b>\$4.00</b>	<b>\$4.00</b>	<b>\$0.00</b>	<b>\$0.00</b>	<b>\$0.00</b>	<b>\$0.00</b>
<b>Cup of water (Location: 30)</b>						
<b>\$134.00</b>	<b>\$134.00</b>	<b>\$127.75</b>	<b>\$0.00</b>	<b>\$6.25</b>	<b>\$6.25</b>	<b>\$0.00</b>
<b>Cups (Location: 30)</b>						
<b>\$1,039.50</b>	<b>\$1,039.50</b>	<b>\$973.00</b>	<b>\$0.00</b>	<b>\$66.50</b>	<b>\$66.50</b>	<b>\$0.00</b>
<b>Dill Pickle (Location: 30)</b>						
<b>\$182.00</b>	<b>\$182.00</b>	<b>\$169.00</b>	<b>\$0.00</b>	<b>\$13.00</b>	<b>\$13.00</b>	<b>\$0.00</b>

<b>Double Bubble (Location: 30)</b>						
\$39.00	\$39.00	\$39.00	\$0.00	\$0.00	\$0.00	\$0.00
<b>Fingers/Fries (Location: 30)</b>						
\$0.00	\$0.00	\$0.00	\$0.00	\$0.00	\$0.00	\$0.00
<b>Fountain Soda (Location: 30)</b>						
\$1,243.50	\$1,243.50	\$1,096.50	\$0.00	\$147.00	\$147.00	\$0.00
<b>Freeze Pops (Location: 30)</b>						
\$194.25	\$194.25	\$189.50	\$0.00	\$4.75	\$4.75	\$0.00
<b>Fruit Punch - 20 oz (Location: 30)</b>						
\$116.00	\$116.00	\$96.00	\$0.00	\$20.00	\$20.00	\$0.00
<b>Fruit Snacks (Location: 30)</b>						
\$17.50	\$17.50	\$17.25	\$0.00	\$0.25	\$0.25	\$0.00
<b>Grilled Cheese (Location: 30)</b>						
\$175.50	\$175.50	\$162.00	\$0.00	\$13.50	\$13.50	\$0.00
<b>Hamburger (Location: 30)</b>						
\$264.00	\$264.00	\$243.00	\$0.00	\$21.00	\$21.00	\$0.00
<b>Hamburger/Fries (Location: 30)</b>						
\$0.00	\$0.00	\$0.00	\$0.00	\$0.00	\$0.00	\$0.00
<b>HamChz Pretz (Location: 30)</b>						
\$210.00	\$210.00	\$175.00	\$0.00	\$35.00	\$35.00	\$0.00
<b>Hot Dog (Location: 30)</b>						
\$1,929.00	\$1,929.00	\$1,647.00	\$0.00	\$282.00	\$282.00	\$0.00
<b>Hot Dog Meal (Location: 30)</b>						
\$896.00	\$896.00	\$756.00	\$0.00	\$140.00	\$140.00	\$0.00
<b>Hot Dog/Fries (Location: 30)</b>						
\$0.00	\$0.00	\$0.00	\$0.00	\$0.00	\$0.00	\$0.00
<b>Ice Cream Bars (Location: 30)</b>						
\$40.50	\$40.50	\$37.50	\$0.00	\$3.00	\$3.00	\$0.00
<b>Ice Tea (Location: 30)</b>						
\$501.75	\$501.75	\$472.50	\$0.00	\$29.25	\$29.25	\$0.00
<b>Iced Coffee (Location: 30)</b>						
\$387.50	\$387.50	\$355.00	\$0.00	\$32.50	\$32.50	\$0.00
<b>Juice (Location: 30)</b>						
\$216.75	\$216.75	\$180.00	\$0.00	\$36.75	\$36.75	\$0.00
<b>Kit Kat (Location: 30)</b>						

	\$48.00	\$48.00	\$45.00	\$0.00	\$3.00	\$3.00	\$0.00
Large Fry (Location: 30)							
	\$4,312.00	\$4,312.00	\$3,731.00	\$0.00	\$581.00	\$581.00	\$0.00
Lemonade - 20 oz (Location: 30)							
	\$380.00	\$380.00	\$314.00	\$0.00	\$66.00	\$66.00	\$0.00
Mixed Candy (2) (Location: 30)							
	\$72.75	\$72.75	\$72.75	\$0.00	\$0.00	\$0.00	\$0.00
Mozz Sticks (4) (Location: 30)							
	\$2,541.25	\$2,541.25	\$2,128.00	\$0.00	\$413.25	\$413.25	\$0.00
Nachos (Location: 30)							
	\$1,042.50	\$1,042.50	\$910.00	\$0.00	\$132.50	\$132.50	\$0.00
Nut Cone (Location: 30)							
	\$437.50	\$437.50	\$418.25	\$0.00	\$19.25	\$19.25	\$0.00
Peanut M&M's (Location: 30)							
	\$48.00	\$48.00	\$42.00	\$0.00	\$6.00	\$6.00	\$0.00
Pierogies (3) (Location: 30)							
	\$1,464.00	\$1,464.00	\$1,302.00	\$0.00	\$162.00	\$162.00	\$0.00
Pizza slice (Location: 30)							
	\$1,161.00	\$1,161.00	\$1,046.25	\$0.00	\$114.75	\$114.75	\$0.00
Powerade (Location: 30)							
	\$1,120.00	\$1,120.00	\$960.00	\$0.00	\$160.00	\$160.00	\$0.00
Reese's PB Cup (Location: 30)							
	\$55.00	\$55.00	\$55.00	\$0.00	\$0.00	\$0.00	\$0.00
Ring Pop (Location: 30)							
	\$287.50	\$287.50	\$282.50	\$0.00	\$5.00	\$5.00	\$0.00
Sandwich (Location: 30)							
	\$759.50	\$759.50	\$731.50	\$0.00	\$28.00	\$28.00	\$0.00
Side of cheese (Location: 30)							
	\$750.00	\$750.00	\$655.00	\$0.00	\$95.00	\$95.00	\$0.00
Skittles (Location: 30)							
	\$397.00	\$397.00	\$393.00	\$0.00	\$4.00	\$4.00	\$0.00
Small Fry (Location: 30)							
	\$2,262.00	\$2,262.00	\$2,052.00	\$0.00	\$210.00	\$210.00	\$0.00
Snacks Bag (Location: 30)							

## INVENTORY OF EXISTING OUTDOOR FACILITIES IN 7 MILE RADIUS

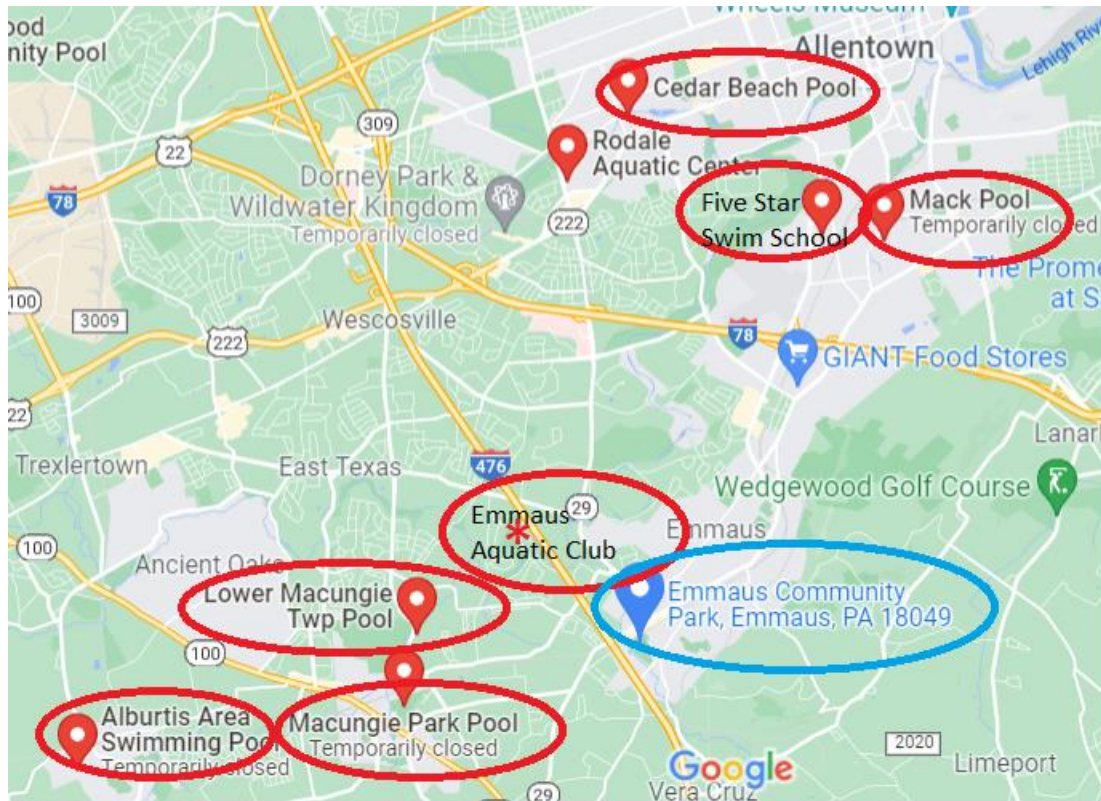

### Emmaus Community Pool (2021 data)

Current Admission Costs Are As Follows:

General Admission Rates	Non-Resident/Weekend	Non-Resident/Weekday	Resident/Weekday	Resident/Weekend
Children 5 & under, accompanied by adult	\$1.00	\$0.00	\$0.00	\$0.00
Children 6 through 17	\$8.00	\$7.00	\$6.00	\$5.00
Adult 18 through 61	\$10.00	\$8.00	\$7.00	\$6.00
Senior Citizen 62 & up	\$5.00	\$3.00	\$3.00	\$3.00
Children w/Daycare Facilities	N/A	\$3.00	N/A	\$3.00

**\*Borough of Emmaus Residents currently active in the military will receive FREE general admission with valid Military ID**

Season Pass Rates	Non-Resident	Resident
Children 5 and Under (include in Family)	N/A	N/A
Children 6 through 17	\$95.00	\$40.00
Adult 18 through 61	\$150.00	\$80.00
Family**	\$200.00	\$125.00
Senior Citizen 62 & older	\$20.00	\$20.00

**\*\*Family is defined as parent(s) and child(ren) 23 years old or younger residing in the same home. Proof of residency required for anyone over 18 years of age.**

Swim Lesson Rates	Per Child
1 week	\$50.00
2 weeks	\$75.00

→Contact the pool manager to discuss sign ups and availability←

### Emmaus Aquatic Club, Emmaus Pennsylvania (data gathered from internet)

3 Miles from Emmaus

#### Membership Fees (2019):

Family:	\$289
Discounted Family (Current EMAC Competitive or Sim America participants)	\$239
Single (Age 18+):	\$189
Sr. Citizen (Age 60+):	\$149
Sr. Citizen Couple (Age 60+):	\$239

#### Additional Membership Fees (2019):

Aqua Aerobics Only:	\$169
Aqua Aerobics addition to pool membership:	\$69
Babysitter Pass (age 14+) addition to a family membership:	\$50
Guest Fees:	\$10

**Macungie Park Pool, Macungie Pennsylvania (data gathered from internet)**

3.1 Miles from Emmaus

Daily Admissions 2022:

Adults:	\$8
18 and Under:	\$6
Senior:	\$6

Season Pass 2022:

One Parent/One Child	\$150
Family (Not Household)	\$250
Youth under age 18	\$100
Adult, age 18 and above	\$110
Senior, age 62 and above	\$75

**Lower Macungie Twp Pool, Macungie Pennsylvania (data gathered from internet)**

3.3 Miles from Emmaus

Daily Resident Fees 2022:

Adults(18+):	\$7
Senior Adult (59+):	\$5
Child (17 and Under):	\$5
Twilight (After 4pm – Any Age)	\$5
Infant (2 years and younger)	Free

Resident Membership Rates 2022:

Family (up to 4 people)	\$250
(each additional family member \$25)	
Couple (Adult or 1 Adult & 1 Child – Same Household)	\$165
Adult (18 +)	\$110
Senior Adult (59+)	\$75
Child (17 years and younger)	\$85
Infant (2 years and younger)	Free

Non-Resident: See website

**Five Star Swim School – Lehigh Valley, Allentown Pennsylvania (data gathered from internet)**

4.9 Miles from Emmaus

Open Swim Rates:

Adults & Children:	\$14 – Children 3 and under are Free
Punch Card, 10 visits:	\$129
Monthly Unlimited:	\$39 per month
Monthly Unlimited if added to a swim lesson package:	\$29 per month

**Mack Pool, Allentown Pennsylvania (data gathered from internet)**

5.4 Miles from Emmaus

Daily Admissions 2021:

Individual (4-59)	\$4
Senior (60+)	\$2
Infant (0-3)	Free

Season Pass 2021:

Individual (4-59)	\$75
Veteran/Active Military	\$25
Senior (60+)	\$25
Family	\$200

**Cedar Beach Pool Allentown, Pennsylvania (data gathered from internet)**

6.2 Miles from Emmaus

Daily Admissions 2021:

Individual (4-59)	\$6
Senior (60+)	\$2
Infant (0-3)	Free

Season Pass 2021:

Individual (4-59)	\$75
Veteran/Active Military	\$25
Senior (60+)	\$25
Family	\$200

Alburtis Area Swimming Pool, Alburtis Pennsylvania (data gathered from internet)

6.6 Miles from Emmaus

2021 rates:

Daily Admissions:

Kids 2 & under:	Free
Adults & kids over 2	\$7
Seniors (65+):	\$4
Twilight (after 5pm)	\$4

Season Pass:

Family:	\$220
1 Adult + 1 Child:	\$180
2 Adults:	\$180
Individual:	\$135
Senior Citizens (65+):	\$85

## OPERATIONAL COMPARISON

## Operational Comparison

1. Name of Facility	<b>Macungie Park Pool Macungie, PA</b>	<b>Lower Macungie Twp Pool Macungie, PA</b>	<b>Mack Pool Allentown, PA</b>	<b>Cedar Beach Pool Allentown, PA</b>
2. Address	50 N. Poplar Street P.O. Box 193 Macungie, PA 18062	3400 Brookside Road Macungie, PA 18062	1901 Mack Blvd. Allentown, PA 18103	101 N Ott St Allentown, PA 18104
3. Phone	484-951-2537 610-966-5757	610-966-4343	Parks and Recreation Office 610-437-7757	Parks and Recreation Office 610-437-7757
4. Website	<a href="http://www.macungiepark.com/">http://www.macungiepark.com/</a>	<a href="https://www.lowermac.com/">https://www.lowermac.com/</a>	<b>*This Survey was completed with information found on the internet</b>	<b>*This Survey was completed with information found on the internet</b>
5. Director / Manager	Amy Hillegass, Manager of Park Alice Welsh, Manager of Pool	Denise Foulke Recreation Director 610-966-6924 dfoulke@lowermac.com	Karen El-Chaar Director of Parks and Recreation	Karen El-Chaar Director of Parks and Recreation
6. Population Served by Facility	33,000 estimated population of Borough of Macungie plus Lower Macungie Twp	<b>Patrons in 2021 – 12,097</b> (limited patrons to members and LMT residents only) <b>Patrons in 2019 – 18,032</b> (closed in 2020 due to COVID)		
7. Is your Pool Owned by the Boro, Township, Other?	Owned by Macungie Memorial Park	Owned by the Township	City of Allentown	City of Allentown

8. Describe any Municipal or Other Partnerships in which you Participate.		Partnered with Emmaus Aquatic Club in 2021 and 2022 to maintain pool chemicals and supply lifeguard and pool manager.		
9. Is your Pool Governed by a Recreation Board/ Other?	Macungie Memorial Park Board of Directors	Governed by Township Manager and Board of Commissioners.	Parks and Recreation Office	Parks and Recreation Office
10. Is your Pool Managed by a YMCA/Other?	No	Managed by EMAC in 2021 and 2022.		
11. Type and # of Memberships (2021)	1 parent, 1 child Family Adult Youth Senior Citizens  Approximately 410 total memberships	1,006 memberships (mixed assortment of Resident & Non-Resident, Family and Individual).		

12. Membership & Daily Rates (2021)	<p>\$150- 1 Parent &amp; 1 Child  \$250- Family (not household)  \$100- Youth under 18  \$110- Adult age 18 &amp; above  \$75- Senior, age 62 and above</p> <p>Daily:  Adult \$8  Youth: \$6  Senior Citizen: \$6</p>	<p>Daily: Adult \$7  Sr. Adult \$5  Child (17 &amp; younger) \$5  Twilight (after 4pm) \$5  Infant (2 &amp; younger) FREE</p> <p><b><u>Resident Membership:</u></b>  Family (up to 4) \$250  \$25 for each additional person  Couple \$165  Adult \$110  Sr. Adult \$75  Child \$85  Infant (2 &amp; younger) FREE  Non-Resident – see website</p>	<p><b><u>Daily Admissions 2021:</u></b>  (Allentown Residents Only)  Individual (4-59) \$4  Senior (60+) \$2  Infant (0-3) Free</p> <p><b><u>Season Pass 2021:</u></b>  (Allentown Residents Only)  Individual (4-59) \$75  Veteran/Active Military \$25  Senior (60+) \$25  Family \$200</p>	<p><b><u>Daily Admissions 2021:</u></b>  (Allentown Residents Only)  Individual (4-59) \$6  Senior (60+) \$2  Infant (0-3) Free</p> <p><b><u>Season Pass 2021:</u></b>  (Allentown Residents Only)  Individual (4-59) \$75  Veteran/Active Military \$25  Senior (60+) \$25  Family \$200</p>
13. Revenue Breakdown by Percentage:		<p><b>2021</b>  <b>65% - Memberships</b>  <b>35% - Daily Admissions</b></p>		
a) Membership Fees	96%			
b) Program Fees	2%			
c) Municipal Support / Governmental Support				

d) Contribution Funding	2%			
e) Other	Grants			
14. When was your Facility Initially Constructed?	1963			
15. When was your Facility Last Renovated / Updated?  Renovations Performed:	2017  Pump room equipment and drain line replacements  Installed a sliding board	Yearly maintenance and updates		
16. Did you utilize Grant Monies?  If yes, from where?	No	No		
17. Does your Facility serve people of All Ages and All Fitness Levels?	Yes	Yes		

18. Does your Pool(s) have a Zero Entry?	No	No		Yes
19. Does your Pool(s) have an ADA Lift, Ramp or Stairs?  If so, please Specify.	ADA lift purchased in 2021 Through Christopher Reeves Foundation Grant Award	Yes	Yes ADA Lift	Yes ADA Lift Stairs
20. Does your Pool(s) have Diving?	No	Yes	No	No
21. Does your Pool(s) have Slides? If yes – quantity & type.	1 tube slide	Yes	No	Yes
22. Does your Pool(s) have Play Features?  If yes – quantity & type.	Small youth toys placed near baby pool Bubble walk games on pool deck Volleyball court in grass Assorted balls, etc.	No	No	Yes Climbing Wall Spray features
23. Does your Facility have a Family Changing / Bathroom?	Yes	Yes	Yes	Yes
24. Does your Facility have a Concession Operation?	Yes	Yes	Yes	Yes
25. Is your Concession managed “In-House”, Leased or Other?	In house	In-House		

26. Does your Concession <i>prepare</i> and <i>sell</i> Hot Food, Pre-Packaged, a Combination or Other?	Combination	Combination	Combination	Combination
27. List any Program Offerings such as Swimming Lessons, Aqua Aerobics, Daycares, Day Camps, etc.	Yes to all	Swim Lessons Scuba Lessons	Doggie Dips Lap swimming	Swim Lessons Adult Lap Swim
28. Does your Facility offer "Reduced Rate Memberships" or "Sponsored Memberships" to those in the community who might not otherwise be able to afford Membership/ Program Fees?	Occasional	No		
29. # of Sponsored Members in 2021	Unknown. Done privately	None		
30. Do you have a Fund to support these "Sponsored Memberships"?  If so, what?	No	N/A		

31. Pool Hours	Monday through Sunday 11am to 8pm	May – July 12-8pm August – Sept. 12-7pm	12:00 Noon to 7:00pm	12:00 Noon to 7:00pm
32. Lifeguards:		28		
a) # April – May	15-20			
b) # June – July	30-35			
c) # Aug – Sept	25-30			
d) Starting Hourly Wage	\$8.75 for guard	Through EMAC		
e) One Year of Experience	\$9.50			
f) Training Required	CPR Red Cross Lifeguard			
g) Does your Facility have a “Jr Lifeguard Leadership Program”?	Nothing official other than employee helping employee	No		

h) Person responsible for hiring Lifeguards	Alice Welsh	EMAC		
<b>33. Name or Title of Person Responsible for Pool Programs</b>	Alice Welsh, Pool Manager	Denise Foulke		
a) College Degree / Certifications	High School			
b) Years of Service	17			
c) Three Primary Responsibilities	Hiring Managing Ordering refreshment stand supplies			
<b>34. Does your Pool Manager teach Swimming Lessons?</b>	Yes			
<b>35. Three Primary Reasons for Success of the Complex</b>	Management tailors to young families			
<b>36. Three Improvements you feel would Benefit your Complex.</b>	Refurbishment of exterior bathrooms Sprinkler system for kids Refurbishment of refreshment stand			

## Operational Comparison

1. Name of Facility	Alburtis Area Community Pool Alburtis, PA	Emmaus Aquatic Club Emmaus, PA	Five Star Swim School – Lehigh Valley Lehigh Valley, PA
2. Address	242 Walnut St Alburtis, PA 18011	Millbrook Farms Recreation Area 2546 Mill Race Rd Emmaus, PA 18049  250 Cetronia RD 100 Allentown, PA 18104  Emmaus Highschool	1597 Lehigh Street Lehigh Valley, PA
3. Phone	610-966-3144	610-965-5800 610-965-6603 Business Office: 610-421-6283	610-351-0017
4. Website	<a href="https://aacconline.org/">https://aacconline.org/</a> *This Survey was completed with information found on the internet	<a href="http://www.teamunify.com">www.teamunify.com</a>  <a href="http://www.Emacswimlessons.org">www.Emacswimlessons.org</a>	<a href="http://www.fivestarswimschool.com">www.fivestarswimschool.com</a> *This Survey was completed with information found on the internet
5. Director / Manager	Madeline Silfies Pool Manager	Philip Ehrig Director of Operations	
6. Population Served by Facility		Apologies for the delay. For your records, the Emmaus Aquatic Club is declining to participate with this survey beyond the statement: We feel the act of comparison of our facility and Emmaus Community Pool would be misleading. Emmaus Community Pool is best compared to actual peers, namely, other public, summer pools and municipal Allentown pools.  Sincerely,  -Philip Ehrig	

7. Is your Pool Owned by the Boro, Township, Other?	AACC owns and runs the Alburtis Area Community Pool		
8. Describe any Municipal or Other Partnerships in which you Participate.			
9. Is your Pool Governed by a Recreation Board/ Other?			
10. Is your Pool Managed by a YMCA/Other?			

11. Type and # of Memberships (2021)			
12. Membership & Daily Rates (2021)	<u>Daily Pool Rates:</u> Kids 2 & under – Free Adults & kids over 2 - \$8 Seniors (65+) - \$4 Twilight (after 5pm) - \$5 <u>Season Pass:</u> Family/1-2 Adults - \$250 1 Adult + 1 Child - \$210 2 Adults - \$210 Individual - \$165 Senior Citizen - \$115		Adults & Children: \$14 Children under 3: Free Punch Card, 10 Visits: \$129 Monthly Unlimited: \$39/month Monthly Unlimited added to Swim Lesson Package: \$29/month
13. Revenue Breakdown by Percentage:			
a) Membership Fees			

b) Program Fees			
c) Municipal Support / Governmental Support			
d) Contribution Funding			
e) Other			
14. When was your Facility Initially Constructed?			2016
15. When was your Facility Last Renovated / Updated?  Renovations Performed:			

16. Did you utilize Grant Monies?  If yes, from where?			
17. Does your Facility serve people of All Ages and All Fitness Levels?	Yes		Yes
18. Does your Pool(s) have a Zero Entry?	No		No
19. Does your Pool(s) have an ADA Lift, Ramp or Stairs?  If so, please specify.	Stairs		Yes ADA Lift Stairs
20. Does your Pool(s) have Diving?	Yes		No
21. Does your Pool(s) have Slides? If yes – quantity & type.	No		No
22. Does your Pool(s) have Play Features?  If yes – quantity & type.	No		No

23. Does your Facility have a Family Changing / Bathroom?	Yes		Yes
24. Does your Facility have a Concession Operation?	Yes		
25. Is your Concession managed "In-House", Leased or Other?			
26. Does your Concession <i>prepare</i> and <i>sell</i> Hot Food, Pre-Packaged, a Combination or Other?			
27. List any Program Offerings such as Swimming Lessons, Aqua Aerobics, Daycares, Day Camps, etc.			Swim Lessons Pool Party Package
28. Does your Facility offer "Reduced Rate Memberships" or "Sponsored Memberships" to those in the community who might not otherwise be able to afford Membership/ Program Fees?			

29. # of Sponsored Members in 2021			
30. Do you have a Fund to support these "Sponsored Memberships"?  If so, what?			
31. Pool Hours	12 Noon to 8pm		Open Swim Hours: Mon – 8pm-9pm Tues – 2pm-3pm Wed – 8pm-9pm Sat – 2pm-3pm Sun – 2pm-3pm
32. Lifeguards:			
a) # April – May			
b) # June – July			
c) # Aug – Sept			
d) Starting Hourly Wage			
e) One Year of Experience			

f) Training Required			
g) Does your Facility have a "Jr Lifeguard Leadership Program"?			
h) Person responsible for hiring Lifeguards			
<b>33. Name or Title of Person Responsible for Pool Programs</b>			
a) College Degree / Certifications			
b) Years of Service			
c) Three Primary Responsibilities			
<b>34. Does your Pool Manager teach Swimming Lessons?</b>			
<b>35. Three Primary Reasons for Success</b>			

of the Complex			
36. Three Improvements you feel would Benefit your Complex.			

## PUBLIC PARTICIPATION

### Public zoom meeting #1 held on April 20, 2022

- 15 participants were in attendance.
- Went over the different options/concepts and possible costs.
  - Comments made to eliminate Concept#2 (one body water)
  - Comment was made if 50 meter swim lanes were eliminated from the pool then 200-300 competitive swimmers would have to find a new location to train.
  - Comments were made questioning the need for the in-water seating along edge of pool and the possible interference it would cause to the people walking in the pool.
  - Comments were made about the proposed stainless steel gutter system questioning how hot they get and can you still sit along the pool edge?
  - Comments were made to show more pictures of the stainless steel system to better understand the effect it may have on people sitting along the pool.
  - Comment was made questioning if 100 people would fit in intermediate section of pool concept#3 (separate wading pool) for water aerobics?
  - Concept #4 (existing main pool) was most favorable concept choice.
  - Comments were made about slide being popular item at the pool.
  - Comments were made that balls are not allowed at the pool and would like to eliminate the basketball feature.
  - Comments were made about the placement of the ramp to enter the pool. People like to find their seat in the grassy area and then enter pool from that side if possible. Maybe add in a second entry/exit area of pool to accommodate?
  - Comments about the concern of the placement of umbrella with tables between wading pool and main pool. Concern of trash and food getting in the pool easily if people are eating there. And just blocking the flow of people through there.
  - Comment questioning where exactly would the lifeguard chairs get positioned?
  - Comment asking what the completion lane depth was in this concept?
  - Comment made asking to see a concept where the pool stays as is and just add to it a few of the necessary features needed like a built-in ramp? And if a ramp is in place would the pool supply a water wheelchair to use with ramp?
  - Comments were made about parking. More handicap parking is needed. More parking closer to the pool in general is needed especially for people with small kids and strollers.
  - Comments about the concession area being hard to walk to. It is hard for people to walk uphill to get to the concession area.

### Public zoom meeting #2 held on May 18, 2022

- 8 participants were in attendance.
- Went over the Chosen Concept that most liked with modifications made based on the input from the April 20, 2022 public meeting and discussed the possible costs.
  - Comments made that this revised concept was liked and addresses all concerns brought up at the April 20<sup>th</sup> public meeting.
  - Comments made that parking is still a big concern and would like to see the relocation of the park for more parking
  - Comments made about the pump house location.
  - Comments made about concerns of pumps going under water
  - Comments made about bathhouse roof needing replaced.
  - Comments made about the cost of the bathhouse changes.
  - Comments made about current baby pool and how long it can be used.

## **COMMUNITY SURVEY**

An online survey was posted on Survey Monkey,  
482 responses were received.

A copy of the survey is included in this study for reference. The results  
of the survey are included. See Appendix 1

The results and comments of the survey were used to assist in the  
design of the reconfigured complex.

## **KEY PERSON INTERVIEWS**

17 key person interviews were sent out which consisted of:  
swim coach, manager, recreation director, head of recreation committee,  
committee members, a council member, and pool users

7 key person interviews were collected

A copy of the interview questions is included in this study for reference. The results  
of the interviews are included. See Appendix 2

The results and comments of the interviews were used to assist in the  
design of the reconfigured complex.

**Borough of Emmaus**  
Emmaus Community Pool,  
1356 Shimerville Rd  
Emmaus, Pennsylvania 18049  
Planning and Needs Survey – 2020

On behalf of the Borough of Emmaus, Aquatic Facility Design, Inc. has been contracted to study current and future facility uses and needs for the Emmaus Community Pool. Your response to this survey will assist in producing more accurate recommendations for prospective improvements to the pool based upon the community's needs and wishes. Please mail your completed survey or drop it off at Borough of Emmaus Borough Hall – 20 So. Fourth Street, Emmaus, Pennsylvania 18049 by September 30, 2020. Thank you for your participation in this exciting project.

---

**GENERAL SURVEY**

1. Do you or any members of your household currently make use of the Emmaus community swimming pool in the last 3 years? (Circle One)

Yes              No

If you answered yes to the above question, please indicate number of individuals from each of the following age categories:

\_\_\_\_ 0 – 4 yrs              \_\_\_\_ 25 – 39 yrs

\_\_\_\_ 5 – 12 yrs              \_\_\_\_ 40 – 54 yrs

\_\_\_\_ 13 – 18 yrs              \_\_\_\_ 55 – 69 yrs

\_\_\_\_ 19 – 24 yrs              \_\_\_\_ 70 yrs+

2. Does anyone in your household require specific accommodations to enjoy the pool? (Circle One)

Yes              No

If "Yes," please describe the accommodations required.

3. Which of the following entrance fee options have you or your family used in the past year? (Circle All that Apply)

a. Season Pass

c. Temporary Guest Pass

e. Military Discount

b. Daily Pass

d. Daily Pass for Children Under 6

4. Select the years you have purchased a season pass for the Emmaus Pool:

<input type="checkbox"/> 2019	<input type="checkbox"/> 2017	<input type="checkbox"/> 2015	<input type="checkbox"/> 2013	<input type="checkbox"/> 2011
<input type="checkbox"/> 2018	<input type="checkbox"/> 2016	<input type="checkbox"/> 2014	<input type="checkbox"/> 2012	<input type="checkbox"/> Prior to 2011
				<input type="checkbox"/> Never

5. When was the last time you visited the Emmaus Pool?

<input type="checkbox"/> 2019	<input type="checkbox"/> 2017	<input type="checkbox"/> 2015	<input type="checkbox"/> Never
<input type="checkbox"/> 2018	<input type="checkbox"/> 2016	<input type="checkbox"/> Prior to 2015	

6. What method of transportation do you or your family use to get to the Emmaus pool?  
(Check all that apply)

☐ Car/Personal Vehicle    ☐ Public Transportation    ☐ Bicycle    ☐ Walk/Run    ☐ Other

7. How often do you or members of your household typically visit the Emmaus swimming pool during the summer season?

<input type="checkbox"/> Daily	<input type="checkbox"/> Several times per week	<input type="checkbox"/> Once a week
<input type="checkbox"/> Several times per month	<input type="checkbox"/> Once per month	<input type="checkbox"/> Once per season/Rarely
<input type="checkbox"/> Never		

8. What amenities, programs, or special events would you like to see added to the Emmaus community pool complex? (Check all that apply)

<input type="checkbox"/> Beach entry into pool	<input type="checkbox"/> Spray pad area	<input type="checkbox"/> Additional shaded areas
<input type="checkbox"/> Aqua climbing wall	<input type="checkbox"/> Larger water slides & water/spray Features	
<input type="checkbox"/> Competition lanes	<input type="checkbox"/> Lap lanes	<input type="checkbox"/> Age-specific swim areas
<input type="checkbox"/> Age-specific swim times	<input type="checkbox"/> Competitive swimming teams	<input type="checkbox"/> Swimming Lessons
<input type="checkbox"/> Aqua fitness programs (e.g., Water Aerobics, Aqua Zumba, Water Walking)		
<input type="checkbox"/> Movie nights	<input type="checkbox"/> Private rental for parties/group events	<input type="checkbox"/> Other

9. If you answered "Other," please list the additional amenities, programs, or events you would like to see.

10. Would you be willing to pay an increased entrance fee if improvements were made to the Emmaus pool?

Yes      No

11. Would you still use the Emmaus pool if outside food / beverages were prohibited from the pool area?

Yes      No

12. Do you have a pool at your residence?

Yes              No

13. Do you attend any other recreational facility in which you make use of a swimming pool, including in other communities?

Yes              No

14. If you answered "Yes," please specify the other facilities and towns in which you swim.

15. How did you hear about this survey (Check all that apply)

<input type="checkbox"/> Facebook or Social Media	<input type="checkbox"/> Borough Website	<input type="checkbox"/> Farmer's Market
<input type="checkbox"/> Flyer in local store	<input type="checkbox"/> Friend	<input type="checkbox"/> Borough Robocall
<input type="checkbox"/> Borough Newsletter	<input type="checkbox"/> News Source – newspaper, television, etc.	

16. What town / borough / township / city do you live in?

17. If you live in the Borough of Emmaus, what street do you live on?

18. How would you classify your gender?

☐ Male              ☐ Female              ☐ Non-binary              ☐ Prefer not to answer              ☐ Other

**TO COMPLETE THIS PORTION OF THE SURVEY.....**

Please circle a number to indicate your opinion on each of the following statements about specific areas of the Emmaus Swimming Pool.

**4 = Strongly Agree    3 = Agree    2 = Disagree    1 = Strongly Disagree**

**1. POOL ENTRANCE**

- |   |   |   |   |   |
|---|---|---|---|---|
| 1. When entering the pool, lines move efficiently .....         | 4 | 3 | 2 | 1 |
| 2. Signs posted in entrance area provide clear directions ..... | 4 | 3 | 2 | 1 |
| (entrance fees, shower room directions, etc.)                   |   |   |   |   |
| 3. Current swimming pool rates are reasonable.....              | 4 | 3 | 2 | 1 |
| 4. Entrance area is accessible to all .....                     | 4 | 3 | 2 | 1 |

## 2. RESTROOMS & CHANGING AREA

1. There is adequate space in the restroom/shower/changing facilities ...	4	3	2	1
2. The restroom/shower/changing facilities are clean & sanitary.....	4	3	2	1
3. Restrooms/shower/changing facilities are accessible to all .....	4	3	2	1
4. I am concerned about privacy in the changing area.....	4	3	2	1
5. Improvements are needed in the restroom/shower area .....	4	3	2	1

## 3. MAIN POOL

1. The Main Pool is in good condition .....	4	3	2	1
2. The size of the Main Pool swimming area is sufficient .....	4	3	2	1
3. I would like to see the Main Pool enlarged for extra swimming space and/or competition swimming .....	4	3	2	1
4. The current features – diving board and sliding board – are adequate...	4	3	2	1
5. The addition of a larger water slide or spray/play features would be of interest to me or a member of my family .....	4	3	2	1
6. The Main Pool is accessible to all .....	4	3	2	1
7. The pool is adequately heated .....	4	3	2	1
8. The pool is clean .....	4	3	2	1
9. The areas surrounding the outside of the pool are clean and properly maintained .....	4	3	2	1

## 4. WADING POOL

1. The Wading Pool is in good condition .....	4	3	2	1
2. The size of the Wading Pool is sufficient .....	4	3	2	1
3. I would like to see the Wading Pool enlarged for extra swimming space .....	4	3	2	1
4. The addition of play features would be of interest to me or a member of my household .....	4	3	2	1
5. The Wading Pool is accessible to all .....	4	3	2	1
6. The Wading pool is adequately heated .....	4	3	2	1
7. The Wading pool is clean .....	4	3	2	1

## 5. CONCESSIONS

1. There are adequate food choices at the Concession Stand.....	4	3	2	1
2. The Concession Stand prices are reasonable .....	4	3	2	1
3. I would like to see an expanded menu .....	4	3	2	1
4. I would like to see healthier food choices .....	4	3	2	1
5. I would be willing to pay more for healthier food choices .....	4	3	2	1
6. The service is friendly and efficient.....	4	3	2	1
7. The Concession Stand is clean .....	4	3	2	1

## 6. HOURS OF OPERATION

- |   |   |   |   |   |
|---|---|---|---|---|
| 1. I am pleased with the current hours of operation ..... | 4 | 3 | 2 | 1 |
| 2. I would like to see extended evening hours .....       | 4 | 3 | 2 | 1 |
| 3. I would be interested in early morning hours .....     | 4 | 3 | 2 | 1 |
| 4. I would be interested in age-specific swim times.....  | 4 | 3 | 2 | 1 |

## 7. MANAGEMENT AND STAFF

- |  |   |   |   |   |
|--|---|---|---|---|
| 1. The pool is properly and professionally managed.....  | 4 | 3 | 2 | 1 |
| 2. The pool is adequately staffed .....  | 4 | 3 | 2 | 1 |
| 3. Pool rules are displayed and consistently enforced .....  | 4 | 3 | 2 | 1 |
| 4. The staff seems well-trained .....  | 4 | 3 | 2 | 1 |
| 5. Staff and Management is courteous, respectful, and professional to all.                                       | 4 | 3 | 2 | 1 |
| 6. I feel safe at the pool.....  | 4 | 3 | 2 | 1 |
| 7. Management and Staff have adequate control and oversight<br>of the pool, its operations, and the patrons..... | 4 | 3 | 2 | 1 |

## 8. PARKING

- |   |   |   |   |   |
|---|---|---|---|---|
| 1. The amount of parking available is adequate.....           | 4 | 3 | 2 | 1 |
| 2. More parking is necessary .....                            | 4 | 3 | 2 | 1 |
| 3. There is adequate handicap parking .....                   | 4 | 3 | 2 | 1 |
| 4. I am satisfied with the condition of the parking lot ..... | 4 | 3 | 2 | 1 |
| 5. The parking lot is close enough to the facility .....      | 4 | 3 | 2 | 1 |

## 9. COMMUNICATIONS AND MARKETING

- |   |   |   |   |   |
|---|---|---|---|---|
| 1. It is easy to find swimming pool information through the<br>Borough website, newsletter, and other means of communication..... | 4 | 3 | 2 | 1 |
| 2. There is adequate communication regarding programs and<br>events at the pool .....   | 4 | 3 | 2 | 1 |

Additional Comments or Suggestions for the Emmaus community pool (e.g., how might you run the facilities differently if you were the manager, what improvements would you make to the pool, what other features would you add, etc.): \_\_\_\_\_

\_\_\_\_\_

\_\_\_\_\_

\_\_\_\_\_

\_\_\_\_\_

---

***Optional:***

Name: \_\_\_\_\_

Street Address: \_\_\_\_\_

Town/Borough/City: \_\_\_\_\_

Telephone: \_\_\_\_\_

Age: Under 13 years old \_\_\_\_\_

13 – 18 years old \_\_\_\_\_

19 – 24 years old \_\_\_\_\_

25 – 39 years old \_\_\_\_\_

40 – 54 years old \_\_\_\_\_

55 – 69 years old \_\_\_\_\_

70+ years old \_\_\_\_\_

**Thank you for taking part in this survey, we appreciate your responses.**

Please mail your completed survey or drop it off at **Borough of Emmaus Borough Hall – 20 So. Fourth Street, Emmaus, Pennsylvania 18049 by September 30, 2020.**

Thank you again for your participation in this exciting project!

***Borough of Emmaus – Emmaus Community Pool Complex***

1. Do you or members of your family utilize the pool?
2. How do you spend a day at the pool? What area do you spend the most time?
3. What new amenities would you have the pool offer? (Example: beach entry, slides, play features)
4. Do you feel the entrance fee to the pool is reasonable? Would you consider paying a higher fee if the facility had updated features and amenities?
5. What events or activities would you have the pool offer? (Example: party rental, aerobics, movie night)
6. Are you happy with the current offerings at the concession stand?  
  
Yes      No  
  
What would you add to the food menu?
7. How do you feel about the condition of the bathhouse? What changes would you make?
8. Would you be interested in early morning or evening/night swims?
9. Would you be interested in fitness classes?
10. Is there anyone in your family with special needs that uses the pool?

Yes      No

What could the pool offer to make their visit more comfortable?

11. Is there enough shade?

12. Do you feel this pool serves patrons of all ages in the community?

13. Do you feel conduct rules and policies are adequate and enforced?

14. Please list and rank the priorities for the role you believe the pool should play in the community.

15. Do you have a vision for the future of the pool facility whether in infrastructure and amenities or in programs? If so, please describe it.

16. Please make any additional comments you may have regarding current or future operations of the facility.

17. Please list your role in the community. (Teacher, Coach, Parent, etc.)

Name (Optional):\_\_\_\_\_

## I. Existing Pools and Their Systems: - See Drawing EX-1 hereafter

### A. The Main Pool

The main pool is constructed of steel reinforced gunite concrete with marcite plaster and then paint applied as a finish. It is a straight configuration with 50 meter lanes and an attached deep well. Depths of water varies from approximately 2'4" in the shallow section to a depth of approximately 10 feet in the deep well. The pool consists of approximately 16,810 sq. ft. of surface area. The pool has a recirculation piping system, consisting of a concrete gutter system, and a single deep well drain intake box. Underground piping appears to be primarily PVC. There is one (1) set of access stairs in the shallow end and one (1) ADA drop in ramp. The pool has an ADA chair lift available.

The main pool offers six (6) 50 meter race lanes and three (3) longer lanes. One (1) diving board is present in the deep well area, as well as a single flume slide and zip line at the deep end of the lap lanes. There is a series of stainless-steel ladders for access. A poured concrete deck surrounds the pool. No additional amenities exist. See Fig. 1 & 2. User load for the existing main pool area is calculated at 1334 patrons. Fourteen (14) lifeguards are required to monitor the pool with a minimum of 1 in reserve.



Figure 1



Figure 2

**a. Filtration/Chemical Equipment and Systems - Main Pool**

The main pool filtration system consists of a below grade recirculation pump and motor unit linked to a pressure sand system. The chemical system consists of a liquid chlorine system for sanitation. A muriatic acid system regulates pH control.

**B. Wading Pool**

The wading pool is constructed of concrete with layers of paint applied as a finish. It is approximately 11" to 1'2" inches of depth. The pool consists of approximately 4173 sq. ft. of surface area. The wading pool is step in with a portable ramp. The pool has an underground recirculation piping system consisting of surface skimming intake boxes, a filtered water return system, and a bottom drain system. Underground piping appears to be primarily of PVC composition. Concrete deck surrounds the pool. See Fig. 3 & 4

User load for the existing wading pool area is calculated at 347 patrons. Two (2) lifeguards are currently required.



Figure 3



Figure 4

a. Filtration/Chemical Equipment and Systems – Wading Pool

The wading pool filtration is a pressure cartridge system. Sanitation is achieved via a liquid chlorine system with muriatic acid used for pH control.

C. Main/Pool Filtration/Chemical Building

The pump and filtration systems, as well as the chemical systems for both pools are located in separate filter buildings. See Fig. 5a & Fig. 5b.



Figure 5a



Figure 5b

D. **Bathhouse Building** – See Drawing EX-2 hereafter

The Bathhouse structure consists of a cmu building that house the men’s and women’s restrooms. Admissions, first aid, and offices are housed within. See Fig. 6 & 7. The interiors are painted concrete block, with a concrete slab floor. See Fig. 8 through 11.



Figure 6



Figure 7



Figure 8 & 9



Figure 10 & 11

#### E. Concession Building (reference Fig. 12)

Concessions are offered in a separate building. The concession stand is owned & managed by the Borough. See Fig. 13 & 14.

The concessions building is in good condition and is well maintained.



Figure 12



Figure 13 & 14

- a. The concession food prep area consists of:
- Multiple serving windows serving the park and pool.
  - Commercial refrigerators, coolers, ice machine, drink and ice cream cases, stainless steel three-bowl sink and separate hand washing sink, prep tables, griddles, grilling surfaces, fryers, microwave, food warming lights, coffee maker and novelty equipment such as soft pretzel machines, pizza rack, hotdog rack, and a snow cone machine. See Fig. 15 & 16.
  - Currently the food served is a combination of pre-packaged and prepared offerings such as:  
Fried food, grilled food, pizza, sandwiches, ice cream, and a variety of snacks and drinks. See Fig. 17



Figure 15



Figure 16



Figure 17

F. Grounds/Amenities (reference Fig. 18)

- A perimeter chain link fence with multiple entry points contains the complex, separating it from the adjoining park.
- Outside the pools' perimeter decks is grass area.
- A park like setting, playground and small, patron parking lot is adjacent the complex.
- Area lighting is present.



Figure 18

## G. Discoveries Upon Completion of Assessment and Inspection

Code and Standards Deficiencies – the following is a summary of complex codes and standards deficiencies:

### Main Pool

1. Americans with Disabilities Act requires two (2) accessible means of entry to the main pool. A first means via the chair lift is present. A second means via a drop in ramp is available as well. This should be a permanent and integral ramp.
2. The main pool deep well drain box is a single - non VGB compliant drain.

### Wading Pool

1. The wading pool is a step in design and therefore non ADA compliant. A drop in ramp access, as is present, is functional but is not acceptable by code. The pool needs to be a beach entry design.
2. The single floor drain is non VGB compliant.

### Bathhouse

1. Men's Restrooms
  - a. No ADA urinal
  - b. No ADA sink
  - c. No ADA shower
  - d. No privacy doors on showers
  - e. No private dressing areas
  - f. No hot water at sink
  - g. Fixture counts do not match current user loads.
2. Women's Restrooms
  - a. No grab rails on ADA toilet
  - b. No ADA sink
  - c. Missing a soap dispenser for sink
  - d. No hot water at sinks
  - e. No privacy curtains or doors on regular showers
  - f. Fixture counts do not match current user loads.

### General Bathhouse

Ceiling shows evidence membrane roof is leaking.

## Concessions

1. The three bowl sink area should be larger & have more storage space.
2. Floor coating should be a more cleanable surface.
3. More stainless steel counter tops required.
4. A cold bar area should be installed for lettuce, salsa, etc.

## Existing Facility Patron user Loads

The existing main pool will accommodate a total of 1334 patrons. Fourteen lifeguards are required.

The existing wading pool will accommodate 347 patrons. Two lifeguards are required.

## H. Shell Structures

### Core Sample Borings

Core Sample Borings were taken from the Main Pool shell to assess the condition of the structures.

The results are as follows:

### Main Pool

**Floor:** Two (2) 4-inch Borings were taken. The floor averages between 6 and 3 inches thick. Samples indicate Steel Reinforced Gunite Concrete Construction. See Fig. 19, Floor 1 & Floor 2



Figure 19 - Floor 1



Figure 19 - Floor 2

**Walls:** Two (2) 4-inch Borings were taken. The walls average 4 to 8 inches thick. Samples indicate Steel Reinforced Gunite Concrete Construction.  
See Fig. 20, Wall 1 & Wall 2



Figure 20 – Wall 1



Figure 20 – Wall 2

### Conclusion

All Borings yielded consistent results, except for wall boring #1, (Fig. 20, Wall 1). This Boring revealed a prior construction pool wall remaining.

## II. Recommendations - Modification of Existing Facility

- 1) Reconstruction and refurbishment of the main pool is required.
- 2) A new, separate wading pool is recommended to be constructed to replace the existing.
- 3) A new children's splash pad between the two bodies of water will be an optional addition to the facility.

The current configuration of the main pool permits only general swimming or wading and does not meet the public's expectations of a "modern" complex. Furthermore, the current configuration will not allow the management of the facility to properly implement such programs as the public may require or demand, thus lowering the appeal of the complex to many members of the community and even excluding some.

A contemporary aquatics complex will provide access and activities for all age groups and activity levels. **The goal of this complex is to provide equal opportunities for educational, social, and recreational types of programs.** This would include, but is not limited to, activities such as swimming lessons, water sports, senior fitness classes, lap swimming, splash hops, private parties etc., as well as a variety of recreational play type activities.

### Creation of a Multi-use Pool Complex

#### A. Refurbishment of Main Pool – **Phase I** – *See Drawing CS-1 hereafter*

##### Main Pool

The main pool is well maintained and of sound structural condition and accepting of long term improvements.

The pool shell will be sandblasted and all weak and hollow areas will be removed and regunited.

The pool top with the concrete gutter will be removed and a stainless steel gutter system and new piping system will be installed. (*see Typical Gutter Section hereafter*)

The shallow end of the pool will have a new ADA ramp and stairs installed. These will be integral to the design.

Benches with sun shades will be added to the pools footprint as a respite from the sun.

The intermediate area of the pool will have five (5) 50 meter lanes for training purposes or lap swimming. These long lanes are a unique asset to the community and to the surrounding area for the purposes of competitive training. The current zip line will remain and floatable sharks and turtles will be added for play.

The deep well area will feature diving, a climbing wall, and a single flume slide.

a. Recirculation/Plumbing Systems – Pool Top

The existing plumbing/recirculation lines are in an aged condition. **Replacement of all existing pool recirculation lines is recommended.**

The recommended method of replacement of the piping systems of the pool is with a new **stainless-steel perimeter recirculation system** (*see Typical Gutter Section hereafter*)

A new bottom drain influent system would also be placed.

b. Filtration/Sanitation System

At the time of this writing the existing filtration system could be reused as it is in suitable condition and the size of the pool is not changing.

A UV system, in conjunction with a bulk liquid chlorine system for sanitation, as well as, an acid system for pH adjustment, is recommended. Sanitation systems will be controlled and dispensed by a computerized system. The current chlorine and pH systems can be reused.

c. Decking

Construction requirements for the reconstructed or refurbished pool, along with the installation parameters of the perimeter gutter system, will require replacement of the concrete decking.

New decking complete with trench drain system and deck safety signage would be installed. A new system of lifeguard stands and ladders would be installed.

Renovated Main Pool Data:

The newly configured and renovated Main Pool will accommodate 1273 users. Fourteen (14) lifeguards are required with a minimum of 1 in reserve recommended during recreational use. It will be **16,810 sq. ft.** for users age 0-100.

A Schedule of Proposed Features for Main Pool as follows:

1. **“Basketball Hoop”** is fun for adults and older children. Deck mounted and easily removable during the offseason.
2. **“Floatables”** are a facility favorite and provide hours of play for a variety of ages. They also reinforce the theme of the facility.
3. A **“Closed Flume Slide”** is positioned in the competition area and is an added attraction for the intermediate age group.
4. **“Diving Board”**, at regulation size, will be placed in the Well Area.
5. A **“Wall Spray”** is placed on the deck and has a fountain-like curve of water from the side of the wall into the pool area.

6. A “**Climbing Wall**” allows older children and adults to get a rock-climbing experience, without the fear of falling. The panel system is configured to the depth of your deep well. The panels can be interchangeable so it’s a different experience every season.

## **B. Construction of a New Wading Pool – Phase I – See Drawing CS-1 hereafter**

### **New Children’s Wading Pool**

A new zero depth entry wading pool will be built adjacent to the existing bathhouse & concession area and the newly renovated main pool.

The new wading area is designed for children ages 0-6 and their caregivers. It begins at a zero depth and progresses to a level main area with a depth of eighteen inches. This area hosts multiple children’s activities and play features with in water seating and a caregiver’s lounge area. Sun shade umbrellas are added for the comfort of the children and their caregivers alike.

Two lifeguards will be stationed to oversee the children’s area.

### **A Schedule of Proposed Features for Wading Pool as follows:**

1. “**Themed Mini Squirts**” are located on the zero-entry. They are a fun and interactive play feature that is both a climbable and water spray in one.
2. “**Pop Jets**” are located on the zero-entry. Pop Jets are fountain like ground spray features that children can interact with. Step on one and it causes the others to shoot higher into the air, step on two & the spray will go even higher. This is something that one child or several can play in at a time. This interactive water feature works on the simple principle of cause & effect. Pop Jets will be enjoyed by all age groups.
3. “**Submarine Toddler Slide**” This fun and realistic slide is geared for younger children. This soft sculpted foam slide is sealed with a rubber coating, which is UV and antibacterial resistant making this slide safer, healthier and increasing the life expectancy of the slide. The rubber-coated foam encases a stainless-steel support system, which provides structure to the slide.
4. Two “**Wall sprays**” are placed on the deck and has a fountain-like curve of water from the side of the wall into the pool area.
5. “**In Water Bench Seating**” where children and caregivers alike can comfortably rest from inside the wading area. Decorative finishes coordinate in a fun and natural way.
6. “**Lounge Shelf with In-Water Chairs**” provide a relaxing spot for caregivers to watch their children in the shade. Sun Shades overhead create a resort-like atmosphere.
7. “**Poly Palm**” water gently streams down each palm leaf and rains down onto waterplayers below.

## **C. Optional Splash Pad**

A splash pad for children ages 0-8 will be an option between the main pool and the new wading pool. It has no standing water and requires no lifeguards. It will feature various spray toys and activities.

#### A Schedule of Proposed Features for Splash Pad as follows:

1. “Cool Sticks” sprays in every direction from multiple nozzles at varying heights.
2. “Over N Under Sprays” is a fountain-like spray curving water from the side of the wall into the pool area, creating an archway.
3. “Geyserino” is a flush mount spray which shoots water high into the air.
4. “Beach Ball Sprays” are a large beach ball that gently sprays a refreshing shower.
5. “Water Flower” is a ground spray that creates a gentle bubbling effect.

#### D. Bathhouse- Phase I or II – See Drawing CS-2 hereafter

The existing bathhouse will be amended with the addition of new toilet fixtures, showers, etc. to meet the user loads for the newly renovated complex. In addition, two family changing bathrooms will be added. New floor finishes will be added and cosmetic upgrades will take place such as fresh paint.

A new membrane roof will need to be installed.

#### E. Concession Operations - Phase I

Current concession operations are managed by Emmaus Borough and are well run with an expansive menu. The concessions operation is managed by recdesk and is currently being upgraded. No operational improvements are being recommended at this time.

Physical improvements which are recommended are:

- Application of a more cleanable floor treatment such as epoxy
- Installation of a larger three bowl sink
- New stainless steel countertops in areas where there are none
- A cold bar for lettuce, salsa, etc.
- Café area seating and changes to the ADA approaches to the interior & exterior serving windows.

The addition of a portable grill cart for food preparation is recommended. This cart can prepare hamburgers, hot dogs, chicken patties etc., and be wheeled around the facility to promote food sales. It will bring a “cookout” party atmosphere to the facility.

### III. Synopsis

It is our conclusion that the Emmaus Community Pool Complex is a substantial asset to the Borough of Emmaus. The facility is due for renovation, as its systems have advanced in age and it lacks amenities. However, with the implementation of a comprehensive rehabilitation plan, we believe the life of the facility can be restored and extended substantially.

The proposed renovation plan and options utilize all of the strong points that exist within the complex. To these strong points are added remediation and renovations designed to add long-term functionality and usability to the complex with minimal maintenance. **All recommendations are made with the multi-use facility complex concept in mind.** Recommended amenities and play features are included in the proposed renovation plans to maximize public participation and usage. The proposed renovations are designed to not only provide substantial structural, mechanical and cosmetic upgrades, but also reconfigure the complex to allow for the creation and implementation of new programs and activities.

#### IV. Budgetary Considerations/Phasing and Options

The following budgetary projections are componentized to allow them to be utilized in part or as a whole, depending upon prevailing fiscal conditions.

##### REFURBISHED COMPLEX – MULTI-USE -see Drawing CS-1 hereafter

- **Life Expectancy of Improvements is Approximately 30-35+ Years (Major Pool Systems)**

##### Main Pool – Phase I Refurbished

- Refurbish main pool body and deep well \$ 250,000.00
- Place new ADA ramp and stairs as well as new seating benches \$ 180,000.00
- Restructure pool joints \$ 60,000.00
- Installation of new stainless steel perimeter recirculation system, new bottom drain system, reuse of existing filtration system, and associated feature plumbing systems \$ 400,000.00
- Sand blast, surface repair, and paint \$ 155,000.00
- Provide and place new decking around entire perimeter with drain system and deck features (ladders, lifeguard stands, etc.) \$ 130,000.00
- Provide and place play features & shade structures to the new pool \$ 75,000.00

**Main Pool Total** \$ **1,250,000.00**  
**(Includes overhead & profit)**

##### Main Pool Options

- Sundeck coating add \$ 95,000.00
- Second Slide add \$ 120,000.00
- Climbing Wall add \$ 45,000.00

##### New Wading Pool – Phase I

- Structural shell \$ 310,000.00
- Features and amenities \$ 125,000.00
- Tile and finishes \$ 40,000.00
- Plumbing systems, filtration & chemical systems \$ 40,000.00
- Decking \$ 35,000.00

**Wading Pool Total** \$ **550,000.00**  
**(Includes overhead & profit)**

##### Wading Pool Options

- Sundeck coating add \$ 25,000.00

**Splash Pad Option – Phase I**

add \$ 450,000.00

**General Site Options**

- Retaining walls and plantings add \$ 125,000.00
- Removal of outside playground for new parking area add \$ 300,000.00  
(See Drawing CS-4 hereafter)

**Bathhouse - Phase I or II**

- Fixture count and ADA modifications to include family changing rooms \$ 300,000.00
- New Roof \$ 125,000.00

**Bathhouse Total** \$ 425,000.00  
(Includes overhead & profit)

**Concession Stand - Phase I**

- Interior modifications consist of: \$ 30,000.00
  - New three bowl sink
  - Floor coating
  - Stainless steel counters
  - Cold Bar Area
- Exterior café area and ADA improvements \$ 125,000.00

**Concession Stand Total** \$ 155,000.00  
(Includes overhead & profit)

**Grand Total without Alternates** \$ 2,380,000.00  
(Includes overhead & profit)

**Grand Total with Alternates** \$ 3,540,000.00  
(Includes overhead & profit)

**Please note:**

A minimum 10% contingency should be added onto every project anticipated for incidentals and unforeseen circumstances. It should also be noted that the trends in construction and material pricing has been an increase of 5%-10% per year. If a project is not anticipated for several years, it is recommended that 5%-10% be added per year until the project is started. **Future design fees are not included.**

## V. In Closing

The format with which this assessment has been completed is to provide Emmaus Borough the opportunity to make informed decisions on what they want for their future with the ability to know the budgetary impacts associated with their decisions. It is our conclusion that the Emmaus Community Park Swimming Pool provides educational and quality of life benefits to Emmaus, and surrounding area, and upon completion of a comprehensive rehabilitation, the facility can continue to be an important part of the community.

**Aquatic Facility Design, Inc.**

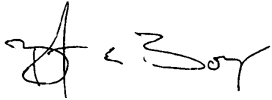
A handwritten signature in black ink, appearing to read "Brent E. Boyer". The signature is stylized with a large initial "B" and "E".

Brent E. Boyer  
President/CEO

## DRAWINGS & SUPPORTING DOCUMENTS

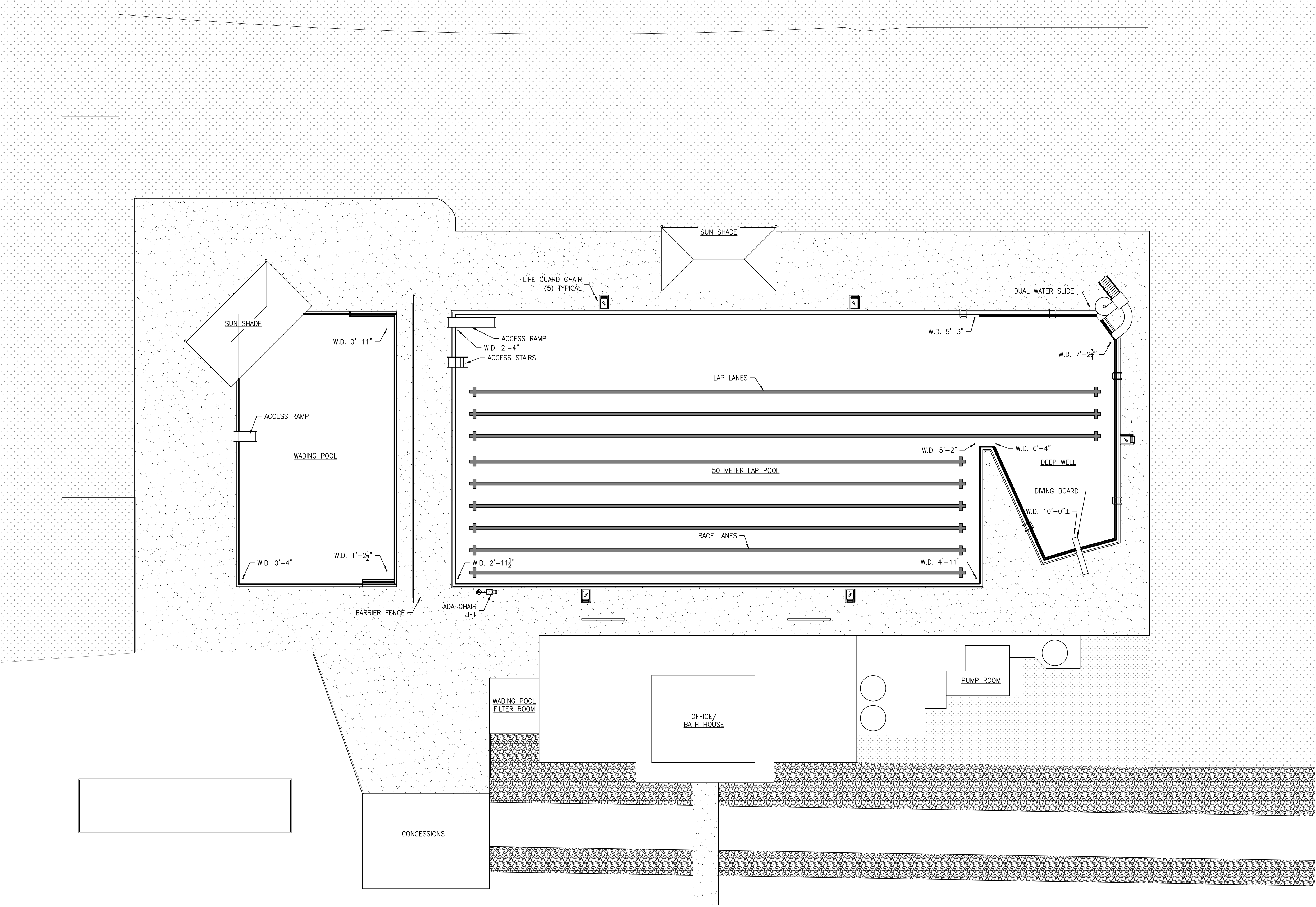

DEEP WELL DATA AREA = 2,792 SQ FT PERIMETER = 219 LN.FT. USER LOAD = 166 PATRONS
MAIN POOL DATA AREA = 14,018 SQ FT PERIMETER = 500 LN.FT. USER LOAD = 1,168 PATRONS
WADING POOL DATA AREA = 4,173 SQ FT PERIMETER = 268 LN.FT. USER LOAD = 347 PATRONS
TOTAL USER LOAD = 1,681 PATRONS

1 EXISTING POOLS PLAN  
EX-1 SCALE: 1/16" = 1'-0"

EMMAUS COMMUNITY POOL  
1401 SHIMERVILLE ROAD  
EMMAUS, PA 18049

Aquatic Facility Design, Inc.  
183 Moore Street  
Millersburg, Pennsylvania 17061  
Phone 1-800-680-SWIM Fax 1-717-692-0950

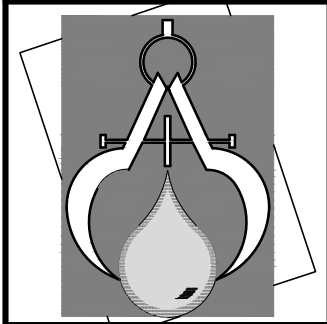

DRAWING TITLE: EXISTING POOL COMPLEX SITE PLAN	SCALE: AS NOTED
DATE: 4/4/2022	DRAWN BY: TWR
CHECKED BY: STAFF	

DRAWING:  
EX-1

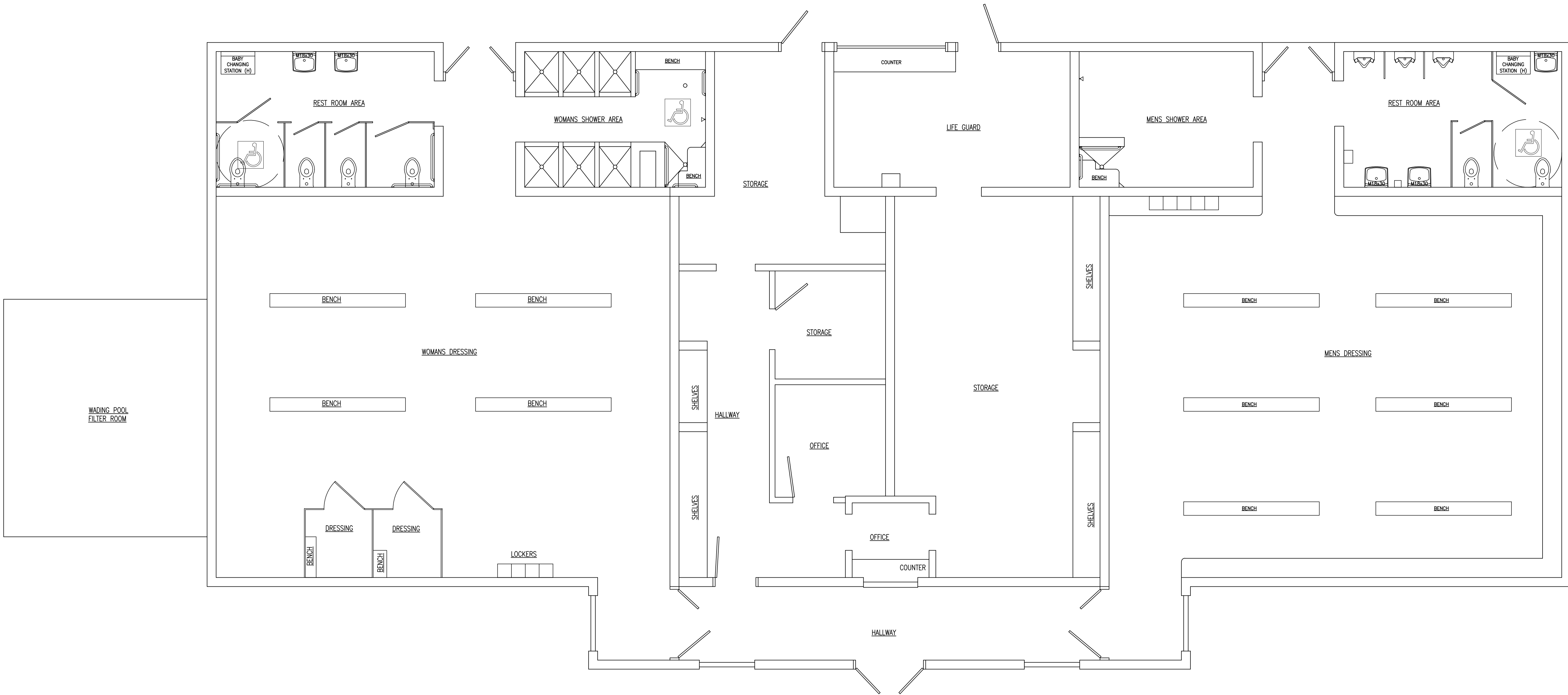

1 EXISTING BATH HOUSE PLAN  
EX-2 SCALE: 1/4" = 1'-0"

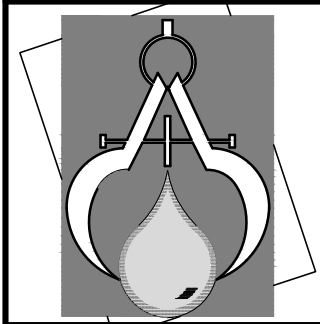

**Aquatic Facility Design, Inc.**  
183 Moore Street  
Millersburg, Pennsylvania 17061  
Phone 1-800-680-SWIM Fax 1-717-692-0950

DRAWING TITLE:  
EXISTING BATH HOUSE  
PLAN  
SCALE: AS NOTED  
DATE: 4/4/2022  
DRAWN BY: TWR  
CHECKED BY: STAFF

DRAWING:  
**EX-2**

EMMAUS COMMUNITY POOL  
1401 SHIMERVILLE ROAD  
EMMAUS, PA 18049

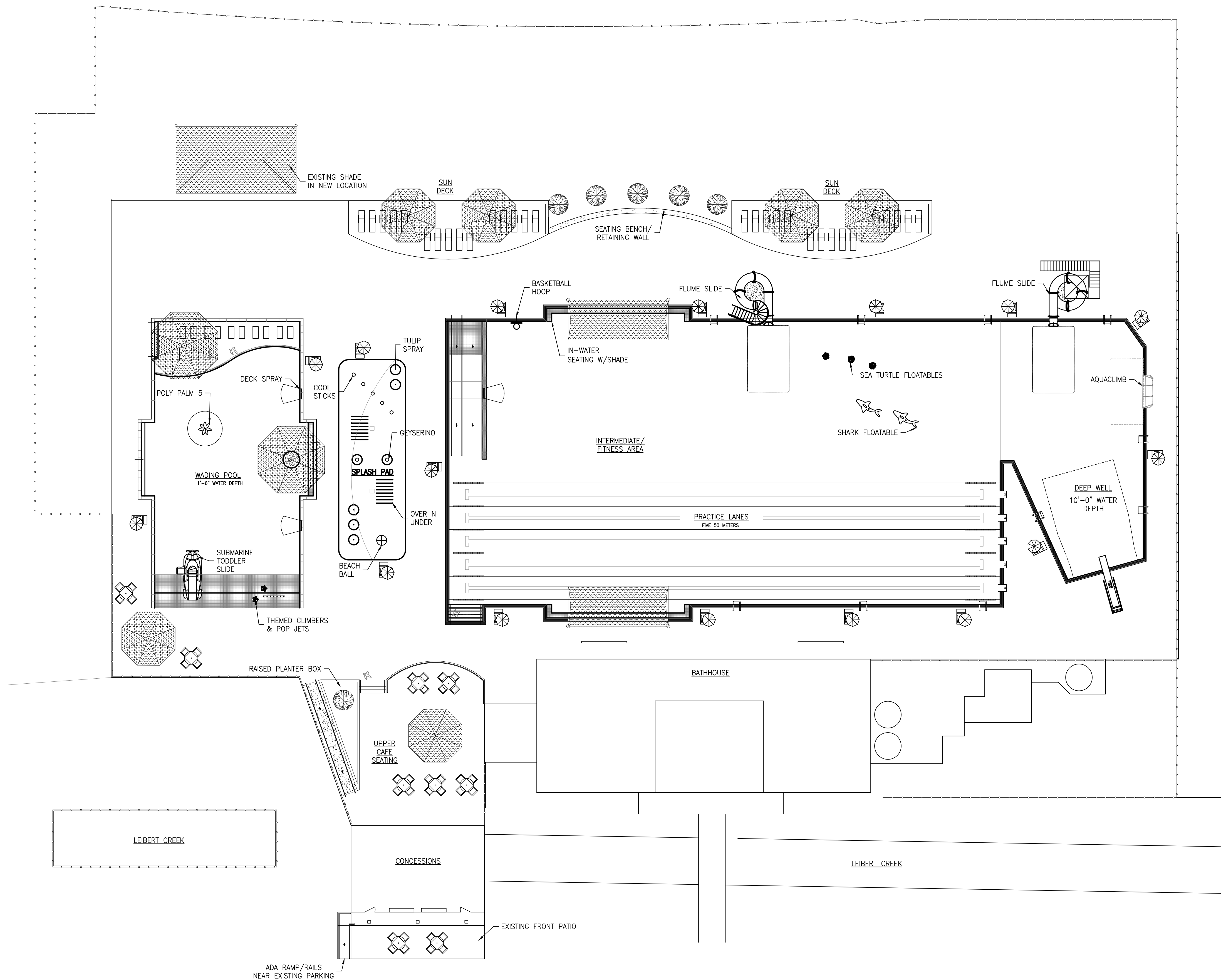

NEW MAIN POOL DATA
AREA = 17,152 Sq.Ft.
USERS = 1,273
NEW WADING POOL DATA
AREA = 3,729
USERS = 260
NEW SPLASH PAD DATA
AREA = 1,192 Sq.Ft.
USERS = 79

1 NEW POOLS PLAN  
CS-1 SCALE: 1/4" = 1'-0"

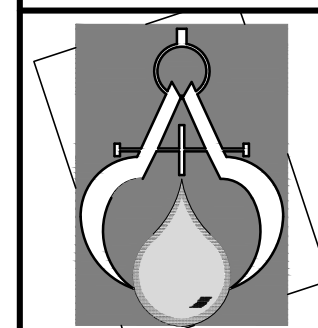

**Aquatic Facility Design, Inc.**  
183 Moore Street  
Millersburg, Pennsylvania 17061  
Phone 1-800-680-SWIM Fax 1-717-692-0950

DRAWING TITLE:
NEW POOLS PLAN
SCALE: AS NOTED
DATE: 4/4/2022
DRAWN BY: TWR
CHECKED BY: STAFF

DRAWING:  
**CS-1**

EMMAUS COMMUNITY POOL  
1401 SHIMERVILLE ROAD  
EMMAUS, PA 18049

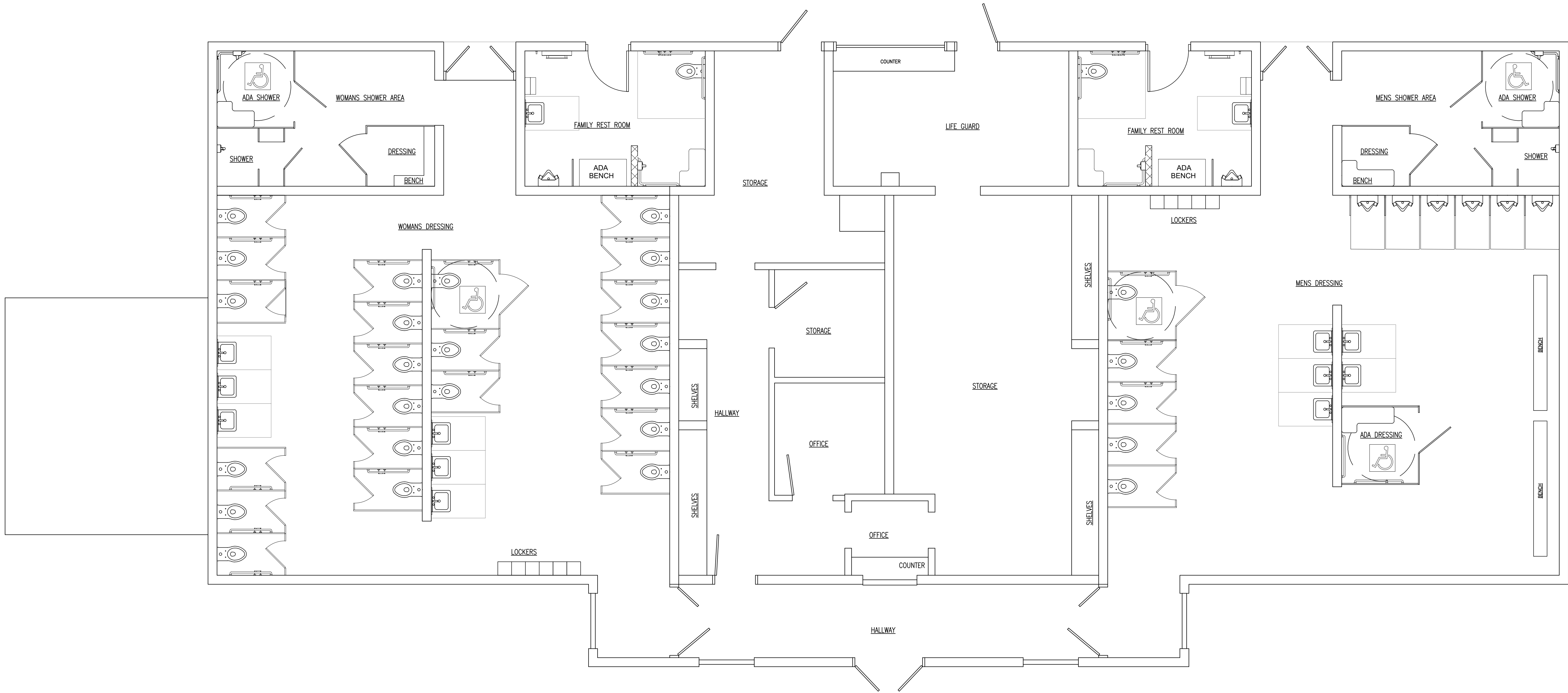

1 NEW BATH HOUSE PLAN  
CS-2 SCALE: 1/4" = 1'-0"

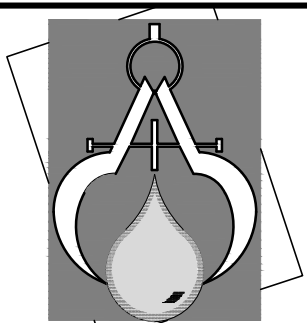

**Aquatic Facility Design, Inc.**  
183 Moore Street  
Millersburg, Pennsylvania 17061  
Phone 1-800-680-SWIM Fax 1-717-692-0950

DRAWING TITLE:	NEW BATH HOUSE PLAN
SCALE:	AS NOTED
DATE:	4/4/2022
DRAWN BY:	TWR
CHECKED BY:	STAFF

DRAWING:  
**CS-2**

EMMAUS COMMUNITY POOL  
1401 SHIMERVILLE ROAD  
EMMAUS, PA 18049

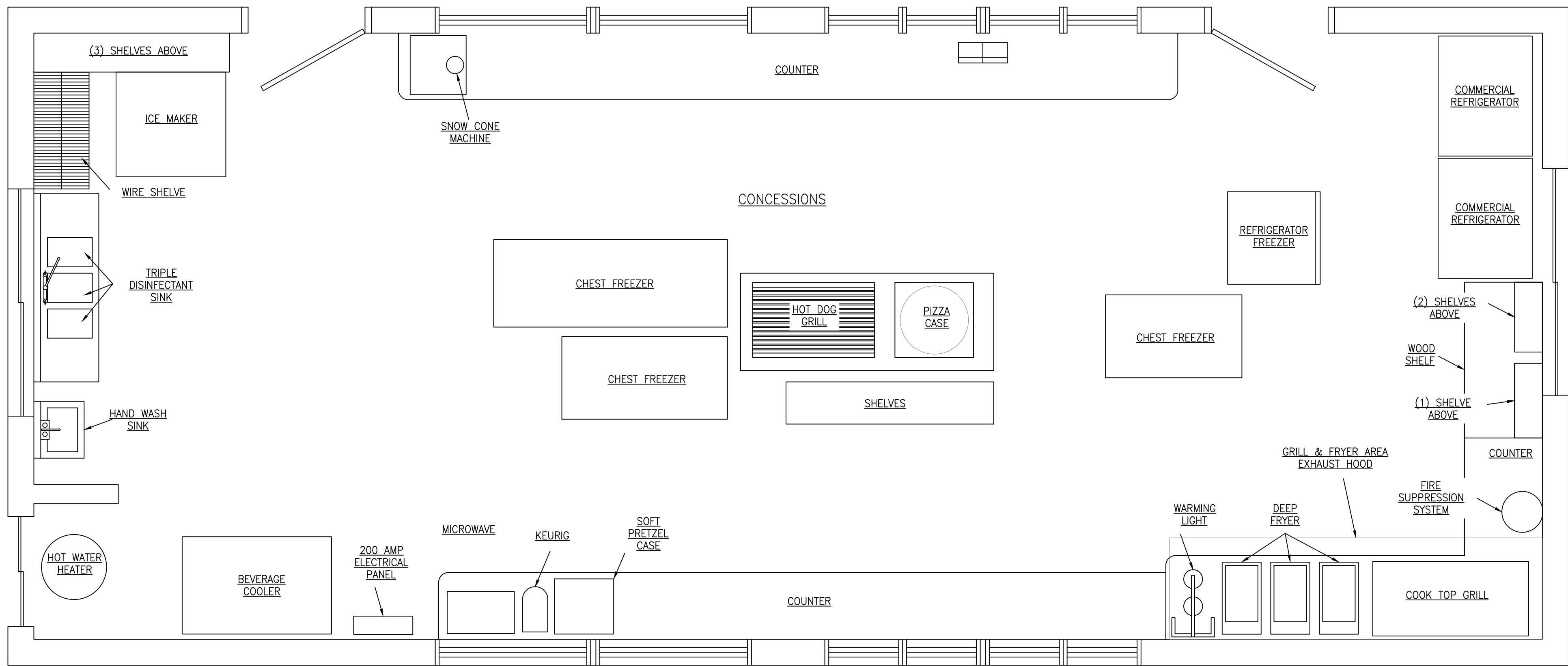

1 EXISTING CONCESSIONS BUILDING PLAN  
CS-3 SCALE: 1/2" = 1'-0"

EMMAUS COMMUNITY POOL  
1401 SHIMERVILLE ROAD  
EMMAUS, PA 18049

**Aquatic Facility Design, Inc.**  
183 Moore Street  
Millersburg, Pennsylvania 17061  
Phone 1-800-680-SWIM Fax 1-717-692-0950

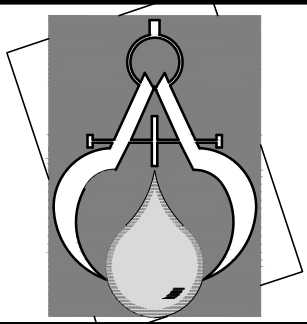

DRAWING TITLE:  
EXISTING CONCESSIONS  
BUILDING PLAN  
SCALE: AS NOTED  
DATE: 4/4/2022  
DRAWN BY: TWR  
CHECKED BY: STAFF

DRAWING:  
CS-3

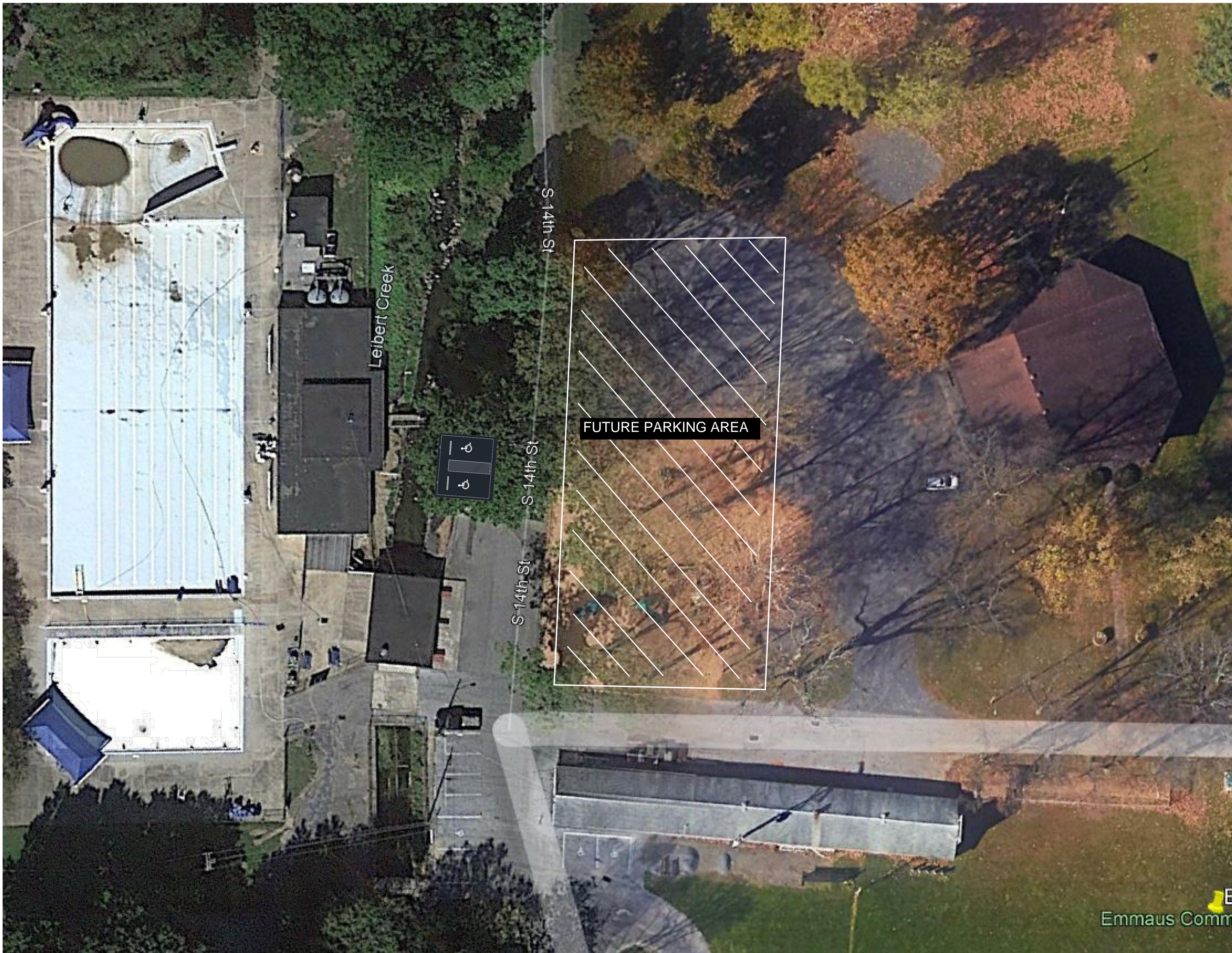

1  
CS-4

ADDITIONAL PARKING PLAN

SCALE: 1/2" = 1'-0"

DRAWING TITLE:  
ADDITIONAL PARKING  
PLAN

SCALE: AS NOTED

DATE: 4/4/2022

DRAWN BY: TWR

CHECKED BY: STAFF

DRAWING:  
CS-4

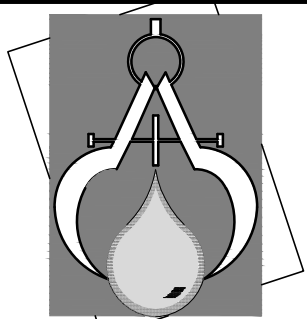

**Aquatic Facility Design, Inc.**  
183 Moore Street  
Millersburg, Pennsylvania 17061  
Phone 1-800-680-SWIM Fax 1-717-692-0950

EMMAUS COMMUNITY POOL  
1401 SHIMERVILLE ROAD  
EMMAUS, PA 18049

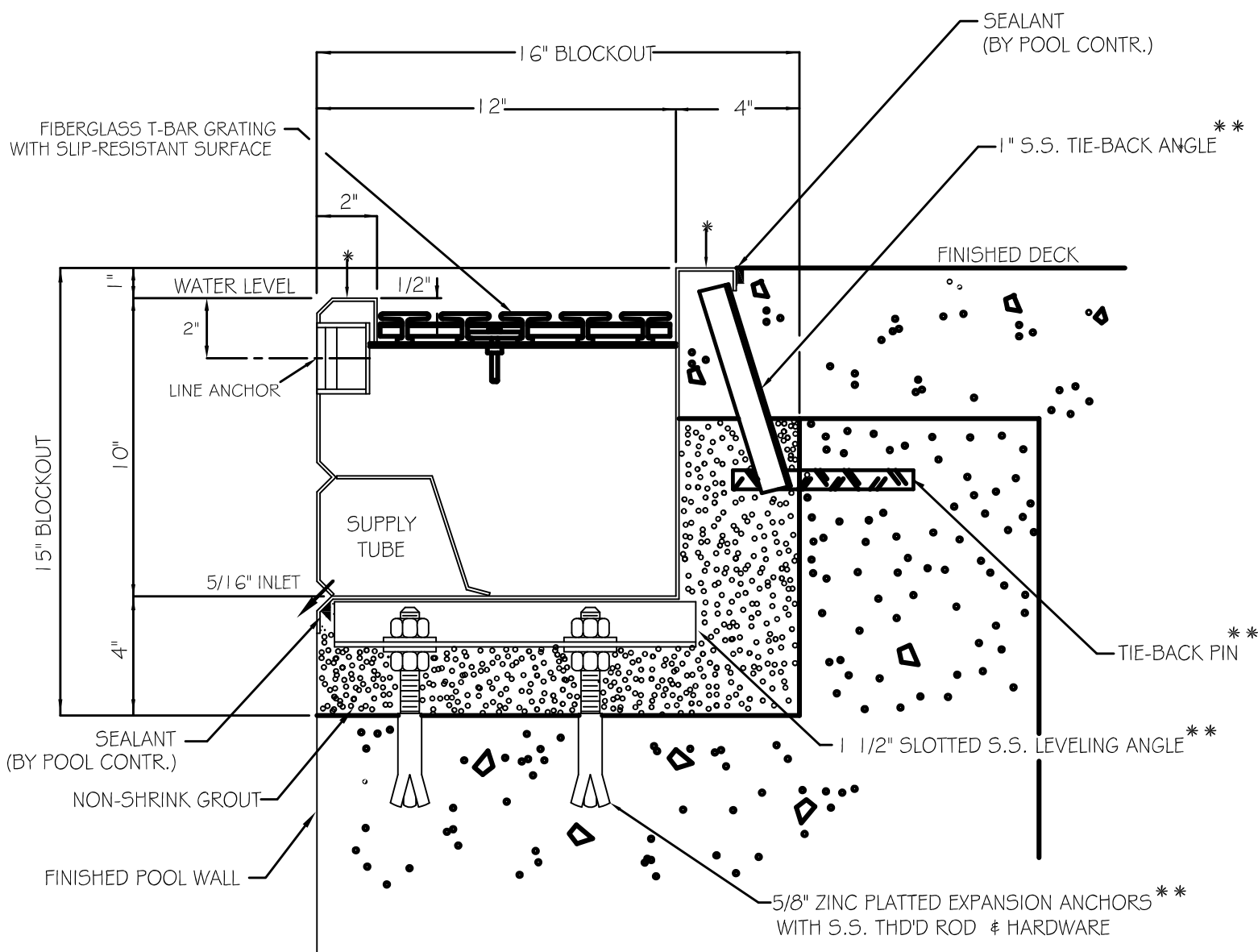

\* TOP SURFACES ARE SANDBLASTED TO PRODUCE A SLIP RESISTANT FINISH

\*\* GUTTER INSTALLER IS TO INSTALL GUTTER ANCHORAGE, AS SHOWN, AT 6" IN FROM CORNERS AND AT 4'-0" MAX. AROUND PERIMETER.

SEALING AND GROUTING OF GUTTER  
TO BE BY POOL CONTRACTOR

## TYPICAL GUTTER SECTION

### VCRS-DLM-10x12

# FEATURES

## WADING POOL FEATURES



THEMED CLIMBERS  
AT ZERO ENTRY



POP JETS



WALL SPRAY

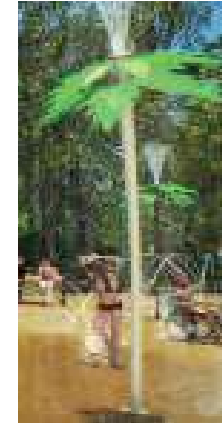

TALL PALM SPRAY

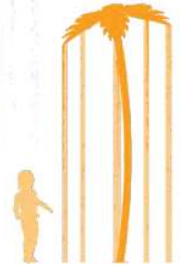

SUBMARINE THEME SLIDE



IN WATER SEATING

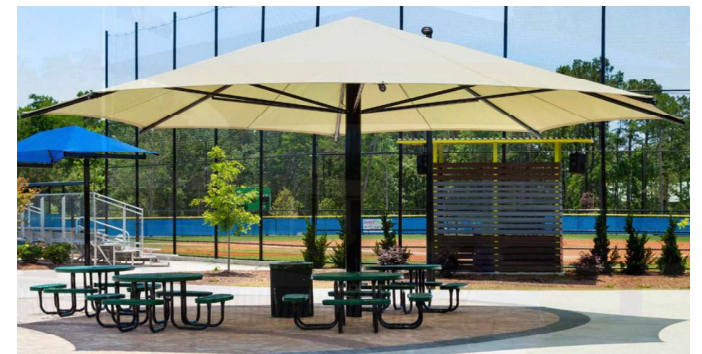

LARGE UMBRELLAS IN COORDINATING COLORS

## SPLASH PAD FEATURES



COOL STICKS SERIES (5 STICKS)

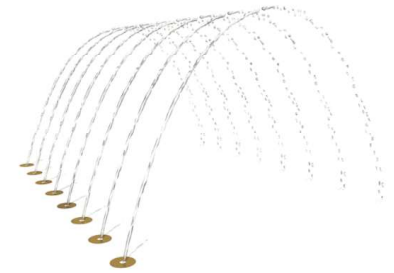

OVER N UNDER

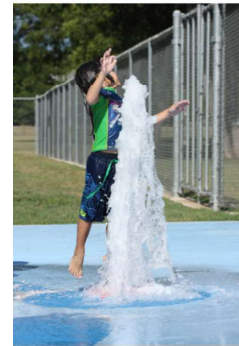

GEYSERINO



BEACH BALL SPRAYS



WATER FLOWER

## APPENDIX 1

# Borough of Emmaus Swimming Pool Study Survey

Q1. Have you or any members of your household made use of the Emmaus community swimming pool in the last 3 years?

Answer Choices	Responses	
Yes	72.14%	347
No	27.86%	134
<b>Answered</b>		<b>481</b>
<b>Skipped</b>		<b>1</b>

Q2. Please indicate the number of individuals within each age range who have used the pool in the last 3 years:

Answer Choices	Responses	
0 to 4 years old	15.12%	49
5 to 12 years old	54.32%	176
13 to 18 years old	31.79%	103
19 to 24 years old	12.35%	40
25 to 39 years old	33.64%	109
40 to 54 years old	51.54%	167
55 to 69 years old	27.16%	88
70+ years old	9.26%	30
<b>Answered</b>		<b>324</b>
<b>Skipped</b>		<b>158</b>

Q3. Does anyone in your household require specific accommodations to enjoy the pool?

Answer Choices	Responses	
Yes	3.96%	13
No	96.04%	315
<b>Answered</b>		<b>328</b>
<b>Skipped</b>		<b>154</b>

Q4. If "Yes," please describe the accommodations required.

<b>Answered</b>	<b>15</b>
<b>Skipped</b>	<b>467</b>

Respondents	Response Date	Responses	Tags
	1 Jul 17 2021 12:50 PM	Stairs into and out of pool.	
	2 Jul 06 2021 02:44 PM	Baby	
	3 Jul 04 2021 11:52 AM	Handicap parking	
	4 May 28 2021 12:07 PM	One Lap lane at least during part of the day	
	5 Apr 20 2021 07:15 PM	Wheelchair lift	
	6 Apr 20 2021 06:35 PM	I struggle to get in and out of the pool	
	7 Apr 20 2021 10:49 AM	handicap	
	8 Apr 20 2021 10:33 AM	A working ramp. I have bad knees and bad back, cannot use ladders.	
	9 Mar 31 2021 04:22 PM	handicap ramp and stairs with railings. Chair lift	Railing on steps at baby pool. At baby pool, contrast at lip to indicate a step down.
	10 Mar 16 2021 03:33 PM	Handicapped steps to enter and exit	
	11 Mar 09 2021 07:15 PM	No	
	12 Mar 09 2021 06:17 PM	Na	
	13 Mar 09 2021 10:39 AM	N/a	
	14	Handicap Access	
	15	Wheelchair Accessibility	

Q5. Which of the following entrance fee options have you or your family used in the past 3 years? (Select all that apply.)

Answer Choices	Responses	
Season Pass	62.38%	199
Daily Pass	57.05%	182
Temporary Guest Pass	6.27%	20
Daily Pass for Children Under 6	8.78%	28
Military Discount	2.51%	8
<b>Answered</b>		<b>319</b>
<b>Skipped</b>		<b>163</b>

Q6. Select the years you have purchased a season pass for the Emmaus pool.

Answer Choices	Responses	
2019	39.69%	127
2018	39.06%	125
2017	34.69%	111
2016	27.19%	87
2015	25.31%	81
2014	21.25%	68
2013	20.94%	67
2012	19.69%	63
2011	19.38%	62
Prior to 2011	36.25%	116
Never	25.00%	80
<b>Answered</b>		<b>320</b>
<b>Skipped</b>		<b>162</b>

Q7. When was the last time you visited the Emmaus pool?

Answer Choices	Responses	
2019	58.45%	249
2018	9.39%	40
2017	2.35%	10
2016	1.88%	8
2015	1.41%	6
Prior to 2015	15.02%	64
Never	11.50%	49
<b>Answered</b>		<b>426</b>
<b>Skipped</b>		<b>56</b>

Q8. What method of transportation do you or your family use to get to the Emmaus pool? (Select all that apply.)

Answer Choices	Responses	
Car / Personal Vehicle	91.47%	354
Public Transportation	0.00%	0
Bicycle	10.59%	41
Walk / Run	23.00%	89
Other	0.26%	1
<b>Answered</b>		<b>387</b>
<b>Skipped</b>		<b>95</b>

Q9. How often do you or members of your household typically visit the Emmaus swimming pool during the summer season?

Answer Choices	Responses	
Daily	7.57%	29
Several times per week	35.51%	136
Once a week	12.53%	48
Several times per month	16.97%	65
Once per month	6.27%	24
Once per season/rarely	12.27%	47
Never	8.88%	34
<b>Answered</b>		<b>383</b>
<b>Skipped</b>		<b>99</b>

Q10. What amenities, programs, or special events would you like to see added to the Emmaus community pool complex? (Check all that apply.)

Answer Choices	Responses	
Beach entry into pool	25.56%	91
Spray pad area	30.90%	110
Additional shaded areas	54.78%	195
Aqua climbing wall	13.76%	49
Larger water slides & water/spray features	30.62%	109
Competition lanes	3.65%	13
Lap lanes	20.22%	72
Age-specific swim areas	23.31%	83
Age-specific swim times	27.81%	99
Swimming lessons	31.18%	111
Aquatic fitness programs (e.g., Water Aerobics, Aqua Zumba, Water Walking)	41.85%	149
Competitive swimming teams	7.87%	28
Movie nights	30.62%	109
Private rental for parties/group events	21.35%	76
Other	7.02%	25
<b>Answered</b>		<b>356</b>
<b>Skipped</b>		<b>126</b>

Q11. If you answered "Other," please list the additional amenities, programs, or events you would like to see.

Answered	11		
Skipped	471		
Respondents	Response Date	Responses	Tags
	1 Jul 04 2021 11:57 AM	I would like to see the handicapped	
	2 Jun 28 2021 01:48 AM	was handicapped, the rest of the	
	3 Apr 25 2021 04:11 PM	More chairs	
	4 Apr 21 2021 08:32 AM	Lounge chairs, seating areas	
	5 Apr 20 2021 06:26 PM	more flat grass area.	
		Night swimming	
	6 Mar 22 2021 07:44 PM	None. It is widely believed that	
	7 Mar 19 2021 04:57 PM	profit loss of the pool	
	8 Mar 09 2021 07:15 PM	No loud music after 5:00. Can't	
	9 Mar 09 2021 06:18 PM	N/a	
	10	Update Changing facility, more	
	11	Handicap Parking for disabled	

Q12. Would you be willing to pay an increased entrance fee if improvements were made to the Emmaus pool?

Answer Choices	Responses	
Yes	78.83%	283
No	21.17%	76
<b>Answered</b>		<b>359</b>
<b>Skipped</b>		<b>123</b>

Q13. Would you still use the Emmaus pool if outside food / beverages were prohibited from the pool area?

Answer Choices	Responses	
Yes	64.17%	231
No	35.83%	129
<b>Answered</b>		<b>360</b>
<b>Skipped</b>		<b>122</b>

Q14. Pool Entrance

	Strongly Disagree		Disagree		Agree		Strongly Agree		Total	Weighted Average		
When entering the pool, lines move efficiently.	3.34%	10	15.38%		46	63.21%		189	18.06%	54	299	3
Signs posted in entrance area provide clear directions (entrance fees, shower room directions, etc.).	3.03%	9	9.76%		29	70.37%		209	16.84%	50	297	2.99
Current swimming pool rates are reasonable.	2.65%	8	4.97%		15	71.19%		215	21.19%	64	302	3.09
The entrance area is accessible to all.	3.32%	10	8.31%		25	73.42%		221	14.95%	45	301	2.98
										Answered	307	
										Skipped	175	

Q15. Restrooms and Changing Area

	Strongly Disagree		Disagree		Agree		Strongly Agree		Total	Weighted Average		
There is adequate space in the restrooms / shower / changing facilities.	4.01%	12	16.39%		49	67.56%		202	12.04%	36	299	2.86
The restrooms / shower / changing facilities are clean and sanitary.	17.51%	52	31.99%		95	46.46%		138	4.04%	12	297	2.34
Restrooms / shower / changing facilities are accessible to all.	2.05%	6	12.29%		36	76.79%		225	8.87%	26	293	2.92
I am concerned about privacy in the changing area.	6.04%	18	38.59%		115	43.62%		130	11.74%	35	298	2.64
Improvements are needed to the restroom / shower / changing facilities.	2.34%	7	13.38%		40	48.83%		146	35.45%	106	299	3.16
										Answered	305	
										Skipped	177	

Q16. Main Pool

	Strongly Disagree		Disagree		Agree		Strongly Agree		Total	Weighted Average
The Main Pool is in good condition.	1.69%	5	6.42%	19	79.05%	234	12.84%	38	296	3.01
The size of the Main Pool swimming area is sufficient.	1.01%	3	8.45%	25	67.57%	200	22.97%	68	296	3.1
I would like to see the Main Pool enlarged for extra swimming space and / or competition swimming.	9.93%	29	49.66%	145	32.19%	94	8.22%	24	292	2.36
The current features - diving board and sliding board - are adequate	2.70%	8	26.35%	78	61.82%	183	9.12%	27	296	2.76
The addition of a larger water slide or spray / play features would be of interest to me or a member of my family.	5.10%	15	25.85%	76	48.64%	143	20.41%	60	294	2.83
The Main Pool is accessible to all.	1.72%	5	9.28%	27	75.95%	221	13.06%	38	291	2.99
The Main Pool is adequately heated.	7.07%	20	29.33%	83	58.66%	166	4.95%	14	283	2.57
The Main Pool is clean.	3.05%	9	10.17%	30	75.25%	222	11.53%	34	295	2.93
The areas surrounding the outside of the pool are clean and properly maintained.	2.02%	6	9.43%	28	78.11%	232	10.44%	31	297	2.95
									Answered	305
									Skipped	177

Q17. Wading Pool

	Strongly Disagree		Disagree		Agree		Strongly Agree		Total	Weighted Average
The Wading Pool is in good condition.	3.56%	10	13.17%	37	76.16%	214	7.12%	20	281	2.84
The size of the Wading Pool is sufficient.	1.76%	5	5.99%	17	77.82%	221	14.44%	41	284	3.04
I would like to see the Wading Pool enlarged for extra swimming space.	8.93%	25	68.21%	191	18.93%	53	3.93%	11	280	2.17
The addition of play features would be of interest to me or a member of my household.	8.51%	24	32.27%	91	46.45%	131	12.77%	36	282	2.64
The Wading Pool is accessible to all.	1.43%	4	5.71%	16	78.93%	221	13.93%	39	280	3.05
The Wading Pool is adequately heated.	2.95%	8	15.13%	41	70.85%	192	11.07%	30	271	2.88
The Wading Pool is clean.	4.00%	10	15.20%	38	74.40%	186	6.40%	16	250	2.83
									Answered	296
									Skipped	186

Q18. Concessions

	Strongly Disagree		Disagree		Agree		Strongly Agree		Total	Weighted Average
There are adequate food choices at the Concession Stand.	3.15%	9	17.13%	49	67.83%	194	11.89%	34	286	2.88
The Concession Stand prices are reasonable.	0.71%	2	6.01%	17	78.80%	223	14.49%	41	283	3.06
I would like to see an expanded menu.	0.71%	2	39.22%	111	49.12%	139	10.95%	31	283	2.69
I would like to see healthier food choices.	1.06%	3	27.56%	78	53.36%	151	18.02%	51	283	2.89
I would be willing to pay more for healthier food choices.	4.27%	12	28.11%	79	55.87%	157	11.74%	33	281	2.72
The service is friendly and efficient.	1.43%	4	5.71%	16	74.64%	209	18.21%	51	280	3.08

The Concession Stand is clean.	0.71%	2	9.54%	27	79.51%	225	10.25%	29	283	2.96
								<b>Answered</b>	<b>298</b>	
								<b>Skipped</b>	<b>184</b>	

Q19. Hours of Operation

	Strongly Disagree		Disagree		Agree		Strongly Agree		Total	Weighted Average
I am pleased with the current hours of operation.	3.86%	10	27.03%	70	76.83%	199	6.18%	16	259	2.73
I would like to see extended evening hours.	1.55%	4	32.56%	84	58.91%	152	19.77%	51	258	2.88
I would be interested in early morning hours.	3.59%	9	41.04%	103	51.39%	129	17.13%	43	251	2.69
I would be interested in age-specific swim times.	5.43%	14	33.33%	86	57.75%	149	16.67%	43	258	2.75
								<b>Answered</b>	<b>306</b>	
								<b>Skipped</b>	<b>176</b>	

Q20. Management and Staff

	Strongly Disagree		Disagree		Agree		Strongly Agree		Total	Weighted Average
The pool is properly and professionally managed.	2.78%	7	9.13%	23	88.49%	223	14.29%	36	252	2.96
The pool is adequately staffed.	1.58%	4	13.83%	35	88.93%	225	10.28%	26	253	2.94
Pool rules are displayed and consistently enforced.	4.00%	10	16.80%	42	80.80%	202	12.40%	31	250	2.88
The Staff seems well-trained.	1.98%	5	10.28%	26	86.96%	220	15.42%	39	253	2.99
Staff and Management is courteous, respectful, and professional to all.	1.20%	3	7.20%	18	87.60%	219	19.20%	48	250	3.03
I feel safe at the pool.	1.58%	4	2.37%	6	86.56%	219	23.72%	60	253	3.12
Management and Staff have adequate control and oversight of the pool, its operations, and the patrons.	3.63%	9	13.31%	33	80.24%	199	17.74%	44	248	2.92
								<b>Answered</b>	<b>298</b>	
								<b>Skipped</b>	<b>184</b>	

Q21. Parking

	Strongly Disagree		Disagree		Agree		Strongly Agree		Total	Weighted Average
The amount of parking available is adequate.	3.72%	11	17.57%	52	67.23%	199	11.49%	34	296	2.88
More parking is necessary.	8.53%	25	49.47%	140	33.22%	94	8.48%	24	283	2.39
There is adequate handicap parking.	6.99%	19	23.16%	63	64.71%	176	5.15%	14	272	2.68
I am satisfied with the condition of the parking lot.	3.81%	11	16.26%	47	71.97%	208	7.96%	23	289	2.83
The parking lot is close enough to the facility.	18.03%	53	29.93%	88	47.28%	139	4.76%	14	294	2.37
								<b>Answered</b>	<b>303</b>	
								<b>Skipped</b>	<b>179</b>	

Q22. Communications and Marketing

	Strongly Disagree		Disagree		Agree		Strongly Agree		Total	Weighted Average
It is easy to find swimming pool information through the Borough website, newsletter, and other means of communication.	2.73%	9	20.30%	67	69.39%	229	7.58%	25	330	2.79
There is adequate communication regarding programs and events at the pool.	3.04%	10	34.35%	113	57.45%	189	5.17%	17	329	2.62
								<b>Answered</b>	<b>334</b>	
								<b>Skipped</b>	<b>148</b>	

Q23. Do you have a pool at your residence?

Answer Choices	Responses
Yes	18.39% 64
No	81.61% 284
<b>Answered</b>	<b>348</b>
<b>Skipped</b>	<b>134</b>

Q24. Do you attend any other recreational facility in which you make use of a swimming pool, including in other communities?

Answer Choices	Responses
Yes	35.84% 124
No	64.16% 222
<b>Answered</b>	<b>346</b>
<b>Skipped</b>	<b>136</b>

Q25. If you answered "Yes," please specify the other facilities and towns in which you swim.

<b>Answered</b>	<b>117</b>
<b>Skipped</b>	<b>365</b>

Respondents	Response Date	Responses	Tags
	1 Aug 16 2021 07:40 AM	I just tried out Cedar Beach adult lap swim because there wasn't much of one, and not an early morning one, at Emmaus. It was great--why can't Emmaus have an adult lap swim time when the pool is not open? I was just searching online for hours of their adult swim--and found this survey instead	
	2 Aug 11 2021 10:33 AM	Muhlenberg College, LA Fitness	
	3 Aug 09 2021 04:41 PM	Rodale swim at Cedar Crest College	
	4 Jul 31 2021 05:08 PM	Upper macungie splash pad, Hellertown pool, Wildwater Kingdom	
	5 Jul 17 2021 01:03 PM	JCC	
	6 Jul 06 2021 03:02 PM	Swim-in-zone, relative's pool nearby	
	7 Jul 05 2021 12:22 PM	Macungie pool	
	8 Jul 04 2021 12:01 PM	Friends	
	9 Jul 03 2021 04:16 PM	Lower Macungie	
	10 Jul 03 2021 01:34 PM	Lower Macungie	
	11 Jul 03 2021 09:51 AM	Macungie	
	12 Jul 02 2021 03:31 PM	Steel fitness	
	13 Jul 02 2021 09:56 AM	Macungie	
	14 Jul 02 2021 08:15 AM	Macungie Pool, EMAC, Trident Club	
	15 Jul 02 2021 08:11 AM	Lower macungie	
	16 Jul 02 2021 07:59 AM	Kutztown	
	17 Jun 30 2021 07:05 PM	All	
	18 Jun 30 2021 08:41 AM	Lower Macungie and Macungie	
	19 Jun 28 2021 01:54 AM	Quakertown	
	20 Jun 27 2021 05:17 PM	Macungie Pool, Eagle Rock Resort	
	21 Jun 21 2021 06:21 PM	An other state	
	22 Jun 21 2021 10:39 AM	Kutztown	
	23 Jun 21 2021 08:40 AM	Allentown Y	
	24 Jun 15 2021 08:46 AM	home	
	25 Jun 09 2021 12:48 PM	EMAC	
	26 Jun 08 2021 09:26 PM	Allentown YMCA	
	27 Jun 06 2021 09:10 PM	Cedar pool	
	28 Jun 04 2021 02:58 PM	Macungie and Alburtis	
	29 Jun 02 2021 03:21 PM	Whitehall	
	30 May 31 2021 10:08 PM	Allentown YMCA, Lower Macungie Township, Macungie pool	
	31 May 31 2021 01:27 PM	Macungie	
	32 May 28 2021 12:13 PM	Rodale Aquatic Center	
	33 May 27 2021 02:34 PM	Macungie Mem pool	
	34 May 22 2021 05:19 PM	lower macungie	
	35 May 21 2021 10:21 AM	Macungie pool	
	36 May 21 2021 06:39 AM	Fountain Hill, Catasauqua	
	37 May 20 2021 08:18 PM	Hellertown and Quakertown	
	38 May 17 2021 02:44 PM	Tamaqua Pool, My apartment complex has a pool.	
	39 Apr 24 2021 08:20 PM	macungie	
	40 Apr 23 2021 04:59 PM	Alburtis	
	41 Apr 23 2021 07:40 AM	Macungie Fun Pool, Alburtis	
	42 Apr 21 2021 10:15 PM	Macungie, EAC	
	43 Apr 21 2021 07:44 PM	Lake Noxamixon.	
	44 Apr 21 2021 06:54 PM	Coopersburg	
	45 Apr 21 2021 02:07 PM	Lower Macungie, Macungie, YMCA	
	46 Apr 21 2021 01:23 PM	Wildwater Kingdom Cedar Beach pool	

47	Apr 21 2021 11:22 AM	Allentown
48	Apr 21 2021 08:01 AM	Timeshare in Dewey beach DE
49	Apr 21 2021 07:43 AM	Macungie-less expensive than Emmaus
50	Apr 21 2021 07:28 AM	Waldheim Park, relative's private pool
51	Apr 21 2021 07:10 AM	Emac
52	Apr 21 2021 06:56 AM	Northern Lehigh community pool
53	Apr 21 2021 04:38 AM	Macungie
54	Apr 21 2021 01:43 AM	Macungie pool
55	Apr 21 2021 12:32 AM	N/a
56	Apr 20 2021 09:44 PM	Southern Lehigh
57	Apr 20 2021 09:19 PM	Lake
58	Apr 20 2021 08:04 PM	Macungie pool.
59	Apr 20 2021 07:54 PM	Quakertown or Pennsburg YMCA
60	Apr 20 2021 07:21 PM	Emmaus Aquatics
61	Apr 20 2021 07:18 PM	Trident
62	Apr 20 2021 07:08 PM	Macungie
63	Apr 20 2021 06:46 PM	Macungie
64	Apr 20 2021 05:26 PM	Lower macungie pool
65	Apr 20 2021 04:57 PM	Steel fitness Gym
66	Apr 20 2021 04:55 PM	Upper Perk YMCA
67	Apr 20 2021 04:52 PM	Dorney park
68	Apr 20 2021 03:57 PM	Southern Lehigh, albutis, Macungie
69	Apr 20 2021 02:03 PM	Alburtis
70	Apr 20 2021 12:33 PM	Brookside Country Club
71	Apr 20 2021 12:28 PM	Lower Macungie pool
72	Apr 20 2021 12:08 PM	Coplay
73	Apr 20 2021 11:53 AM	Macungie Pool
74	Apr 20 2021 11:29 AM	Lower macungie
75	Apr 20 2021 11:22 AM	Bethlehem
76	Apr 20 2021 11:10 AM	Macungie
77	Apr 20 2021 11:06 AM	Quakertown
78	Apr 20 2021 11:01 AM	Lower Macungie & Macungie pools
79	Apr 20 2021 10:58 AM	Beltsville, nocamixin (sp?)
80	Apr 20 2021 10:57 AM	Lower Macungie, Macungie
81	Apr 20 2021 10:56 AM	Wildwater kingdom
82	Apr 20 2021 10:41 AM	5 star swim
83	Apr 20 2021 10:39 AM	Lower Macungie
84	Apr 20 2021 10:39 AM	Dorney park
85	Apr 20 2021 10:36 AM	Macungie, Upper Macungie and Lower Macungie
86	Apr 20 2021 10:35 AM	Upper Perk YMCA
87	Apr 02 2021 10:43 PM	Alburtis and macungie
88	Apr 02 2021 02:51 PM	Macungie park and pool
89	Apr 02 2021 01:07 PM	Lower Macungie Township
90	Mar 31 2021 10:45 PM	Lower Macungie
91	Mar 31 2021 10:05 PM	Macungie community pool
92	Mar 31 2021 08:38 PM	Macungie Borough Pool and Wildwater Kingdom
93	Mar 31 2021 07:28 PM	While on vacation at resorts
94	Mar 31 2021 06:32 PM	Macungie
95	Mar 28 2021 12:21 PM	Lower macungie, swimin zone
96	Mar 26 2021 09:21 AM	Wild Water Kingdom
97	Mar 24 2021 09:53 PM	Millbrook farms and macungie
98	Mar 23 2021 06:46 AM	Swim in zone, lower Macungie pool
99	Mar 22 2021 07:48 PM	EMAC pool in Milbrook
100	Mar 20 2021 11:00 AM	Upper Perk YMCA
101	Mar 20 2021 07:33 AM	Catasqua, outerbanks
102	Mar 19 2021 05:42 PM	Macungie, southern Lehigh, alburtis
103	Mar 19 2021 05:04 PM	None
104	Mar 19 2021 08:44 AM	Concerts and public events
105	Mar 17 2021 05:32 PM	Lower macungie
106	Mar 16 2021 11:22 AM	Dorney Park
107	Mar 09 2021 07:15 PM	Alburtis
108	Mar 09 2021 06:17 PM	Na
109	Mar 09 2021 11:31 AM	Stonecrest Swim Club
110		Cedar Beach
111		Macungie, Boyertown
112		Steelfitness
113		Rodale Aquatic club, EMAC, Macungie Pool
114		Macungie Pool
115		Upper Perkiomen YMCA
116		Colonial Crest
117		Bethlehem YMCA, Saucon Valley Cc

Q26. Additional comments or suggestions for the Emmaus community pool (e.g., how might you run the facilities differently if you were the manager, what improvements would you make to the pool, what other features would you add, etc.):

Answered  
Skipped

148  
334

Respondents	Response Date	Responses	Tags
	1 Aug 20 2021 11:48 PM	"Water walking" lanes for seniors	
	2 Aug 16 2021 07:43 AM	I would definitely have at least a 60 minute adult lap swim 5 days a week, ideally from 8 AM to 9 AM or 7 AM to 8 AM, or 8 PM to 9 PM. It would even be fine to have adults pay \$2 a time or an extra \$25 for the season to have a pass to come to it. Also, a good diving board with some actual spring would be wonderful—but this diving board is OK. The slides are nice, but seem to be broken a lot of the time—and then that area of the pool is wasted. If the slides are broken, why can't people SWIM in that deeper area, and dive in there? USE the deep end more thoroughly!	
	3 Aug 11 2021 10:34 AM	Adult swim times, preferably evening or mornings	
	4 Aug 09 2021 04:41 PM	Better rest room cleaning is needed	
	5 Aug 04 2021 12:03 PM	It doesn't seem to be operationally ready to accept patrons	
	6 Aug 03 2021 03:32 PM	this survey is flawed as it has no option to respond "I do not know" or "maybe"Your results are skewed by this error	
	7 Jul 31 2021 05:11 PM	I would make clearer signage, update changing areas by adding more lockers, & creating more privacy and changing stalls. I would update the water slides and add more swim lesson opportunities and kid age competitive swim team opportunities.	
	8 Jul 17 2021 01:09 PM	The whole layout of the entrance and bath house should be changed/moved to get the entrance and building away from the creek. Need to plan for next 50 years.	
	9 Jul 09 2021 01:29 PM	I would like to see the pool open to residents only. I also feel, especially this year, appropriate attire is not being enforced. I witnessed many people in street clothes, someone in a very revealing string, thong bikini and even life guards with the backs of their swimsuits up in a thong "position". That is completely inappropriate. Our community pool has seemed over capacity with out of towners which isn't fair for the residents of emmaus who don't get nearly as much enjoyment out of it when it's that crowded.	
	10 Jul 06 2021 03:02 PM	More shade in the pool apron would be nice. Splash pad would be great for kids on hot days	
	11 Jul 06 2021 02:51 PM	I would love to see an area with more going on for young children/babies. Earlier daytime hours, babies and children swimming lessons, better information online about the pool and events happening.	
	12 Jul 05 2021 04:15 PM	For years my children and the children at day care were permitted to obtain passes at a resident rate so they could use the pool all season. Now the policy has changed and even though the staff at day care spoke with management at the pool numerous times and were assured that passes could be obtained for everyone at the same rate, suddenly the policy has changed leaving the day care forced to changed their plans and children who have been looking forward to this at a loss. These poor children have been through enough this past year. They shouldn't have to be the ones to suffer over this. Now the pool is out some income as no one is purchasing the passes at all. So instead of getting a lot of passes purchased at a resident rate. They forced the hand to make them pay put of the area rate for more than half of the students and the day care pulled out and purchases none! There needs to be some accommodations made for groups that would regularly patronize the facility such as these day cares.	
	13 Jul 05 2021 09:54 AM	I like the pool the way it is. Something new every few years is nice if they can maintain price.	
	14 Jul 05 2021 08:21 AM	Would like to see morning hours for adult swim -example-10 am-12 noon --or for an aqua Zumba at that time	
	15 Jul 04 2021 05:21 PM	I would have earlier morning hours for swimming laps only.	

16 Jul 04 2021 12:02 PM	Please enforce the handicapped parking closest to the pool. Handicapped people deserve to be able to use the pool too.
17 Jul 04 2021 09:04 AM	Higher non-resident fees to keep those outside of Emmaus away
18 Jul 03 2021 12:59 PM	There are paint chips all over the wading pool which is a hazard to little children putting in their mouths.
19 Jul 02 2021 10:05 AM	Handicap parking is absolutely a mess, everyday there are people with No handicap placards or license plate parking in the spots. My brother is Deaf/autistic has a handicap placard and it's so difficult to get parking! Bathrooms are disgusting, people using the showers, the fail to urinate ! That is unacceptable!
20 Jul 02 2021 09:56 AM	Earlier timesAllergy friendly food items (top 8 free)
21 Jul 02 2021 09:36 AM	The only comment I have is the like guard's need to be on the same page. Sometimes one will yell at someone to stop doing something while a different one will let it go. Other than that I am very pleased with the way the pool is. Love taking my granddaughter. We have fun together
22 Jul 02 2021 09:30 AM	I am a mom to 2 kids under 4 and we find it hard to get to the pool because it doesn't open until the kids lunch/nap time. It would be nice to have some occasional morning time a few times throughout the summer for the families with young kids that spend a good chunk of the afternoon napping.
23 Jul 02 2021 08:15 AM	Would love to see morning lap lanes for adult swimming
24 Jul 02 2021 08:13 AM	Wading pool is too easy to "escape" for little ones. My kids are bigger now, but when little, they would run for the big pool every time. Some type of barrier or break between the two would be great. Lack of grassy/shady areas to sit is also a big area that needs improvement.
25 Jun 30 2021 07:06 PM	Laser light showsSea monster
26 Jun 30 2021 08:45 AM	Too long of a wait to pay and get in. Better system needs to be put in place. How about not charging residents who live on the borders of Emmaus non-resident fees!! Example: Upper Milford Twp residents but have an Emmaus address!! Have the lifeguards or Manager be more of control of kids running when they shouldn't be.
27 Jun 28 2021 09:12 AM	Expand area around the pool. More level area. Tree shade. Adult pool w lap lanes. Mornings ng lap swim
28 Jun 28 2021 01:57 AM	More guards. Better PA system...hard to hear announcements. Require swim test for children...only swimmers in deep water. Enforce adult swim bathrooms cleaned more often
29 Jun 27 2021 05:19 PM	More Slides. Overall we love going to the pool. Family friendly atmosphere and everyone on staff is professional. Lifeguards are so nice to the kids. Family memberships should request email address. this would be a quick way to communicate events like Zumba, etc.
30 Jun 21 2021 10:40 AM	Zumba in the pool sounds fun so does water aerobics if ever offered
31 Jun 21 2021 08:45 AM	I would like to see rules more strictly enforced. Young children with flotation devices should be banned from the main pool. Children who are not toilet trained should be restricted to the wading pool. Rule about throwing things in the pool should be enforced. Patrons jumping into pool or participating in wild play should be controlled when they don't respect other swimmers. More seating accommodating people with physical or age related limits.
32 Jun 15 2021 08:46 AM	fhaskodthj
33 Jun 09 2021 12:55 PM	Aqua zumba participants take up the majority of the pool on evenings when it is scheduled. It is loud, and I don't feel I am getting my money's worth for a swimming membership when I have to compete with them for space, and don't want to listen to that when I come to the pool to relax at the end of my day. Also, non-residents should be charged a much higher rate. Often, the space for patrons to put their towels and belongings are taken up by multi-family parties that are spread out there.
34 Jun 08 2021 06:55 PM	Allow gResident grand parents to bring their non-Emmaus grandchildren to the pool with a membership be from the house hold.
35 Jun 06 2021 09:11 PM	Add more slides
36 Jun 05 2021 03:11 PM	Splash pad for younger kids
37 Jun 05 2021 12:26 AM	N9n3
38 Jun 04 2021 04:30 PM	The pool guests get very rowdy at times. Please ban bringing in radios/boom boxes. add more seating and lounge chairs. I would absolutely pay more money if this was a more upscale pool summer experience. I only go there because my kids want to go.
39 Jun 04 2021 02:58 PM	Allow pool toys and noodles
40 Jun 02 2021 03:24 PM	Private changing rooms. Non slip floors. Free Morning adult swims.
41 May 31 2021 10:22 PM	In previous years I mostly came for the \$1.00 after 7pm because of my work schedule. Now I am currently unemployed and am considering a season pass, so getting the restroom and dressing rooms in better shape would be great since I will be there several hours and using the facilities more.
42 May 31 2021 01:28 PM	Also it would be nice if more information was posted on facebook - during thunderstorms if closing etc. instead of having to call the pool The slides look like they're about to fall apart. My kids use them and I'd like to see them replaced with something sturdier.
43 May 28 2021 12:30 PM	I would see Macungie pool. Hold a meeting at the community park this summer to see if there is enough interest for a swim team. Advertise this survey in a mailing. I just happened on it. Ask for pool boosters. I an 60 now and a master swimmer. My days of swim teams is over, but I would encourage improvements as a swimmer. The defunct Meadow Pool is in my neighborhood. Please condemn that property and repurchase it for the residents. Macungie made a park out of a condemned hotel. Talk to the owners about our disgust at the loss of this asset to Emmaus and their
44 May 28 2021 07:25 AM	I commend the Borough for maintaining the pool environment. As a long time resident and avid user, our biggest concern is people using the pool from outside our town. Please raise the prices again on non-residence. This is our pool and those from outside of Emmaus are causing the culture and safety of the pool to deteriorate. Any resident of Emmaus is welcome but our community pool should not be a place the police frequent on the weekends.
45 May 27 2021 02:35 PM	Love this pool! Parking is my only complaint when lugging lots of things but the pool itself is great and the staff is wonderful!
46 May 24 2021 02:44 PM	
47 May 21 2021 10:44 PM	I am basing my answers from use prior to 2013 use. But I suspect that like the entire town it is in decline. Cut down more trees is your go to solution Definitely need swimming lessons for our 9 y/o grandson.
48 May 21 2021 10:24 AM	I enjoy the pool love the aqua Zumba and think they are doing a great job. I like that I can bring my own beverages i drink a lot of diet tea and water and don't want to have to buy it. I can see outside food being different except for fruit and crackers you can not try to control everything people have special needs little kids diabetics ect.
49 May 20 2021 08:20 PM	Discourage out of borough patrons by increasing the prices for non residents. The pool becomes inundated with out of borough residents and the residents then can't enjoy the pool, particularly when Allentown and Bethlehem don't open their pools
50 May 19 2021 01:55 PM	New water features/slides and diving board would be nice. Clearer bathrooms (and better smell) would be really nice addition.
51 Apr 25 2021 10:13 AM	Allergy friendly concession stand options (gluten free etc).
52 Apr 24 2021 08:20 PM	they all do a wonderful job
53 Apr 24 2021 05:10 AM	The bathrooms throughout the park are awful and have had the same filth in them for years. They need an upgrade before the pool.
54 Apr 21 2021 10:18 PM	Aqua zumba is way too loud in the evening. After a long day at work, I want to go and relax with an evening swim but can't because of aqua zumba.
55 Apr 21 2021 07:45 PM	Also, increase the fee for out of town residents. The pool is overwhelmed with people on the weekends. I won't go after 3pm because of the crowds.
56 Apr 21 2021 05:09 PM	I would make non-residents purchase a season pass to use the pool.
57 Apr 21 2021 02:52 PM	Early swim hours for older folks. Early water aerobics!
58 Apr 21 2021 02:08 PM	Renovate both bathrooms. Make them sanitary to even walk through. Locker rooms and bathrooms at pool have been utterly disgusting For many years. Not sure why the borough hasn't put any money into the pool. Make a separate entrance by the concession stand for season pass holders to enter only. Have the lifeguards clean and scrub the sides of the pools like they have done in the past. The last several years the pool has it been that clean. Make the pool for residence of emmaus only.
59 Apr 21 2021 01:23 PM	Cleaner pool and facilities, better maintenance of pool and facilities, more shade
60 Apr 21 2021 07:11 AM	Most importantly, vegetarian options at the concession stand. Healthier couches in general.
61 Apr 21 2021 06:57 AM	Allow non community residents in for cheaper. I would love to buy a pass for my daughter and I.
62 Apr 21 2021 06:55 AM	If you have an Emmaus address, you should be considered, living in Emmaus!!!!
63 Apr 21 2021 12:59 AM	You could increase the fee for 62+ for non residents.
64 Apr 21 2021 12:38 AM	I think the pool should be for residents only. To be perfectly honest, I avoid the pool on weekends because of all the out-of-towners.
65 Apr 20 2021 11:17 PM	Have grown up loving thd pool and park. I live close enough to the pool that I'm practically on top of it. The aqua classes have music that is so ridiculously loud, that I cannot stand outside of my home and have a conversation, it is that loud. We cannot eat dinner outside, sit outside and relax, nothing. If i rent a pavilion in park I cannot have music too loud in the park, how is the pool allowed to blast it beyond hearing level. No need for that, and I love loud music myself, but I shouldn't have to shout at my kids standing next to them, just to communicate.
66 Apr 20 2021 11:01 PM	Maybe discount for people over 50. I don't get pass because it's too expensive for fixed income. Free days for groups etc. Handicapped parking needs to be more and closer for those that have problems walking.
67 Apr 20 2021 10:33 PM	Better grass area to sunbathe. It's hard, bumpy and rocky.
68 Apr 20 2021 09:10 PM	More things for kids to do, water slides, sprinklers etc. more seating room at the food area. Less slippery floors in the changing/bathroom areas. More "service" to those same areas. Better attention to the entrance/exit. More attendance around the pool. Example: more life guards.
69 Apr 20 2021 09:10 PM	Lived here over 30 years, always thought the pool was awesome! My kids went every day every summer. No need to make it all fancy & increase costs to a point where less families can afford it.

69	Apr 20 2021 08:02 PM	The lifeguards need to be more professional at their workplace. Even if they are off duty, if they are dressed as staff and representatives of the pool and community. Maybe the selection process of lifeguards should include students with recommendations from teachers or school staff. Have more activities at the pool for kids like DJd lock ins. Add it as an available rental venue for the borough on off hours.
70	Apr 20 2021 07:24 PM	Better pricing for residents compared to non residents. Non residents only pay like a dollar more. Residents should have a larger discount than 1.00. Lounge chairs or something of the dirt for parents to sit at the edge of the pool to watch children without having to sit on the concrete. The bathrooms are disgusting. They removed all but 1 or 2 changing stalls. I don't understand with all the space why they did that. The adults would like more shade and lounge chairs, There should be more than one ramp type access into the pool for those with "invisible disabilities " like arthritis and back issues. The baby pool needs more shade areas, And the adult pool should have at least 2 lap lanes roped off but not near the ladders needed to get in and out.
71	Apr 20 2021 07:15 PM	Children should be allowed to have pool noodles and kick boards, infants should be allowed to be in a monitored flotation device The lady who is the pool manager is very nice. Some of the lifeguards have been rude and not paying sttention attention while on duty.
72	Apr 20 2021 06:16 PM	Have adult only time for an hour at the end of the day, so families with kids can go home.
73	Apr 20 2021 05:33 PM	Healthier food. More shades, more sitting capacity, nicer changing rooms, more hours
74	Apr 20 2021 05:11 PM	More parking would be nice a little closer, shorter line for snacks for kids. The spray thing sounds great for kids I think that would make people bring their kids more and get more attendance. And yes raise the prices, everything goes up and so should the price. People will always find something to bitch about. Oh Well. Open at 11 too :)
75	Apr 20 2021 04:54 PM	Cleaner dressing/bathroom area. No smoking around pool. More shade trees.
76	Apr 20 2021 03:57 PM	Update changing facilities, more shade
77	Apr 20 2021 03:22 PM	I always thought it could open earlier. That movie night is a great idea
78	Apr 20 2021 03:09 PM	Please train the staff to deal with unruly guests; ones who may be playing offensive music or being generally rude to those around. Needs to be a more adult staff that can and will deal with these type of situations.
79	Apr 20 2021 03:07 PM	I would like to see it be cheaper for residents.
80	Apr 20 2021 02:03 PM	fitness classes are a big must, or times I can go with my mom who is in her 60s but not have to worry about large crowds
81	Apr 20 2021 01:53 PM	Would like to be able to see how handicapped acessable it is
82	Apr 20 2021 12:56 PM	Substantially raise prices for NON residents
83	Apr 20 2021 12:33 PM	I like the mention of other facilities at the pool that can caterer to the Elementary school and middle school age children (Water Climbing, spray area, bigger slides) also maybe have a movie night for families or season pass holders. Provide an option to receive email notifications of future events.
84	Apr 20 2021 12:33 PM	Bring back the high diving board and expanded grass area to lay on our towels.
85	Apr 20 2021 12:14 PM	We love it the way it is. The radio used to be played throughout which we liked but I understand there were some who did not. As far as the pool house and locker rooms, they are what they are. I have never been anywhere and thought "wow this is an amazing pool locker room". If the cleanliness is kept up with I don't see a need to change any of that. Pool Manager is awesome. Staff is awesome. Snack selection and staff are awesome.
86	Apr 20 2021 12:06 PM	Side note, we used to take our kids for swim lessons at other facilities and never felt they got a lot out of them until we started them at Emmaus pool. They do a fantastic job with the lessons.
87	Apr 20 2021 11:41 AM	More seating near the pool would be appreciated
88	Apr 20 2021 11:39 AM	Update the website more regularly or use social media for better communication
89	Apr 20 2021 11:23 AM	Food trucks
90	Apr 20 2021 11:10 AM	I would like to see Set pool time for kids with disabilities .
91	Apr 20 2021 11:07 AM	More parking needs to be closer to the actual pool and its entrance.
92	Apr 20 2021 11:02 AM	Adult only hours would be more attractive to our household.
93	Apr 20 2021 11:01 AM	I would put more changing stalls in the women's area, clean the floor in changing areas regularly, add more features to the pool and more tables with umbrellas.
94	Apr 20 2021 11:00 AM	I am 61 years old. I have been handicapped since 1995. My only income is social security disability. In the past, I have requested a senior season pass - due to disability and income. I have always been allowed to purchase the senior pass. Until 2 years ago, I was refused. I just cannot afford the full price of an adult season pass. I am overweight and due to severe arthritis, cannot do much exercise. I am able to move better in the water and have been encouraged by my doctors to exercise in the water. I would LOVE to see some type of arrangements made for people who are disabled and on fixed income. Because I could not afford the full price of a season pass, I did not visit/use the pool the past 2 years. I missed going there and hope this issue can be addressed so I can use the pool again.
95	Apr 20 2021 11:00 AM	Charge for non residents, the pool is overrun and unusable because of non residents at time. Maybe charge for a season pass for non residents, no daily admission
96	Apr 20 2021 10:58 AM	I understand Upper Milford township residents don't pay Emmaus taxes, but it would be nice to have some sort of incentive /discount for those with an Emmaus address compared to those coming from further away.
97	Apr 20 2021 10:54 AM	Limit the number of people outside out community. In the past it seems that we residents are overtaken by people coming from Allentown who tend not to follow the rules and be cordial as most residents are.
98	Apr 20 2021 10:48 AM	More flat areas with longer chairs available for use.
99	Apr 20 2021 10:47 AM	Much Higher prices for people not living in Emmaus. We don't want outsiders that will act like animals and ruin the place.
100	Apr 20 2021 10:45 AM	Just keep it clean and safe for residents. I've enjoyed our community pool over the years. Now that I'm older I'd like to see an early time for seniors to enjoy the pool.
101	Apr 20 2021 10:40 AM	Flat grassy areas for sitting, cleaner changing rooms, less daycares or more supervision of daycare kids required. We won't get pool passes again until improvements are made.
102	Apr 20 2021 10:38 AM	
103	Apr 20 2021 10:37 AM	Since there is nowhere else for me to put this info, I'll put it here. I haven't yet joined the pool but we plan to do it as soon as it reopens. Very steel hill on one side of pool not sure this can be changed but people almost stumble going down it
104	Apr 08 2021 10:58 PM	Not sure if emmaus could make a partnership with lvhn to make a community center with an all year round pool. Pool promotes active lifestyle and lvhn could provide health screenings at the center, nutritional classes, and fitness. I know this is likely not going to happen but a having a community pool is superb have a community pool that is able to be used all year round would be amazing. Wishful thinking.
105	Apr 02 2021 10:44 PM	Raise the rates for non residents, not residents
106	Apr 02 2021 02:52 PM	Separate entrance for season pass holders . Lines get long on the bridge area.
107	Apr 02 2021 01:08 PM	Have staff interact with kids on the slides and diving boards.
108	Mar 31 2021 08:41 PM	I think a water slide accessible to younger kids in shallow water (4ft/5ft area) like they have at Macungie would be a great addition. The baby pool needs more of a splash park atmosphere or spraying devices or water table activities, balls, noodles etc. Another thing Macungie does well is a pool wide game for kids when adults have their swim time.
109	Mar 31 2021 06:52 PM	Biggest turn off from using the pool is the cleanliness of restrooms and the lack of enforcement of rules.
110	Mar 31 2021 06:33 PM	a gaga pit would be nice
111	Mar 31 2021 04:49 PM	Drains (daily) and ring-a-around the pool needs to be kept cleaned. Bathrooms need to be checked every hour. Concession stand in pool area is difficult for people with disabilities. Water spouts are fun. Pool DJ was fun. Aqua Zumba is fun. A beach style entrance to the pool is not feasible for people with physical disabilities and also seniors with walking issues. The depth of water helps to maintain balance and walking. Side walls are also beneficial for movement in the water. Steps with rails, a ramp and chair lift. Observing Dorney Park beach entrance to their pool, you will see kids running full force into the water. Splashing everyone around. T ot enter their pool is very difficult when you are supporting a person with mobility issues. Both are trying to walk in ankle deep water without falling.
112	Mar 31 2021 04:39 PM	It's a cesspool. People peeing and crapping in it. No thanks.
113	Mar 31 2021 01:10 PM	Alburtis had great success in 2020 with capacity limits for Covid Safety. Early morning lap swimming, 10-1 capacity limited to 50, 1:30-4:30 capacity limited to 50. 5-8 capacity limited to 50. Signup online to reserve a spot through the Alburtis Pool Website. Emmaus will need to manage capacity during the Summer of 2021. Alburtis serves as a good model. Also Emmaus Community swimmers should be limited to Emmaus and those who live in the East Penn School District to avoid overcrowding. And transmission of Covid 19.
114	Mar 29 2021 04:02 PM	Paint the bottom of the pool green, and reinstall the high dive.
115	Mar 28 2021 12:23 PM	I would like to see the pool to a residents only membership plan. With adequate fees to maintain the facility in excellent condition that is as family and kid friendly as possible.
116	Mar 27 2021 08:00 PM	So thankful the pool will be available this year. I sorely missed the opportunity to be outside and swim!!!
117	Mar 27 2021 03:43 PM	More publicity about water exercise classes etc
118	Mar 26 2021 09:23 AM	The sound system needs to be improved so announcements can be understood.

119	Mar 24 2021 09:53 PM	Splash pad would be awesome
120	Mar 23 2021 06:48 AM	More child friendly like splash pad, etc as well as more shade areas with closer parking. Bathrooms are dark and need updating.
121	Mar 22 2021 07:52 PM	Pools are Expensive and you do not break even on after infrastructure maintenance. Would consider selling the pool to an outside interest contractual agreement that Emmaus borough residents can utilize at reasonable rates or use the funds to purchase/acquire old Meadow pool of Emmaus Borough Residents.
122	Mar 21 2021 06:59 PM	I feel that the pool is very old and dated. It needs a major facelift. And the last time I was there, the kiddie pool wasn't even open. Also, there are very few shaded options to sit.
123	Mar 20 2021 11:01 AM	Love the two nights for adult lap swimming, would like to see that extend further
124	Mar 20 2021 07:53 AM	Too many hand written signs, at the front desk. Get all directions and ideas together and have a professional sign made. The slide was a good start, should be more interactive water play areas.
125	Mar 19 2021 05:43 PM	Improve the bathrooms. More trees. Earlier hours. Special themed nights.
126	Mar 19 2021 05:04 PM	No night loud musi6
127	Mar 17 2021 07:14 PM	Teen Night swimming hours and swim lanes
128	Mar 17 2021 04:31 PM	Pool is always crowded with non-borough residents. Only residents should be allowed to use the facilities.
129	Mar 17 2021 01:07 PM	parking, parking , parking --- crazy when pavilions are in use and games are being played and concerts are playing -- no room -- crazy
130	Mar 16 2021 09:25 PM	Please give us an oldies station 99.9 to listen on the loudspeaker. Reasonable priced good! Funnel cake like at Quakertown and Lehighton. Only a dollar last time I was at Quakertown a couple years ago. More lower cost options please. Paint that slide to make it more visually appealing. Such a dull sad yellow.
131	Mar 16 2021 07:34 PM	Na
132	Mar 09 2021 07:15 PM	None
133	Mar 09 2021 06:20 PM	People who are not emmaus residents should be restricted. It would be nice if the entrance would have a large walk through if no need to change in changing rooms.
134		I like as is
135		Earlier times for older guests
136		Staff bathrooms, sound/speaker system, upgrades to guard room
137		Enforce no street clothing in pool, love that police/security monitor the pool
138		Limit pool access to residents and not so many outsiders, limit coolers
139		Instead of expanding pool, it may help to make it Emmaus Residents only
140		More Steps with railings
141		Post Large signs
142		Update Handicap Parking
143		High Dive, wifi, hot water, staff bathroom, water fountain
144		Better Sound System
145		Handicap Parking for Disabled Veterans
146		Make changing rooms and restrooms better
147		Update showers, add hot water, clean tile changing area walls and floors
148		Passholders should be able to enter without standing in line

Q27. How did you hear about this survey? (Check all that apply).

Answer Choices	Responses	
Facebook or Social Media	62.46%	193
Borough Website	19.74%	61
Farmer's Market	0.00%	0
Flyer in local store	3.24%	10
Friend	10.03%	31
Borough Robocall	1.62%	5
Borough Newsletter	8.74%	27
News Source - newspaper, television, etc.	1.62%	5
<b>Answered</b>		<b>309</b>
<b>Skipped</b>		<b>173</b>

Q28. What town / borough / township / city do you live in?

<b>Answered</b>	<b>328</b>
<b>Skipped</b>	<b>154</b>

Respondents	Response Date	Responses	Tags
	1 Sep 04 2021 12:11 PM	Philadelphia	
	2 Aug 27 2021 12:46 PM	Breinigsville / upper macungie	
	3 Aug 20 2021 11:49 PM	Emmaus	
	4 Aug 16 2021 07:44 AM	Emmaus	
	5 Aug 11 2021 10:35 AM	Emmaus	
	6 Aug 09 2021 04:42 PM	Greenwich township	
	7 Aug 03 2021 03:32 PM	Emmaus	
	8 Jul 31 2021 05:12 PM	Emmaus borough	
	9 Jul 17 2021 01:11 PM	Emmaus	
	10 Jul 14 2021 04:20 PM	Macungie	
	11 Jul 09 2021 01:30 PM	Emmaus	
	12 Jul 08 2021 10:53 AM	Emmaus	
	13 Jul 07 2021 07:20 PM	Emmaus	
	14 Jul 07 2021 01:07 PM	emmaus	
	15 Jul 06 2021 03:03 PM	Emmaus	
	16 Jul 06 2021 02:52 PM	Emmaus	
	17 Jul 05 2021 09:12 PM	Emmaus	
	18 Jul 05 2021 08:55 PM	Emmaus	
	19 Jul 05 2021 04:16 PM	Emmaus	
	20 Jul 05 2021 12:23 PM	Emmaus	
	21 Jul 05 2021 09:55 AM	Emmaus	
	22 Jul 05 2021 08:22 AM	Emmaus	
	23 Jul 04 2021 05:23 PM	Emmaus	
	24 Jul 04 2021 12:03 PM	Emmaus	
	25 Jul 04 2021 09:05 AM	Emmaus	
	26 Jul 04 2021 12:37 AM	Emmaus	
	27 Jul 03 2021 01:34 PM	Upper Milford	
	28 Jul 03 2021 01:00 PM	EMMAUS	
	29 Jul 03 2021 09:51 AM	Emmaus	
	30 Jul 03 2021 08:39 AM	Emmaus	
	31 Jul 03 2021 06:15 AM	Emmaus	
	32 Jul 02 2021 07:29 PM	Emmaus	
	33 Jul 02 2021 03:32 PM	Emmaus/upper milford	
	34 Jul 02 2021 01:51 PM	Emmaus	
	35 Jul 02 2021 10:06 AM	Emmaus	
	36 Jul 02 2021 09:57 AM	Allentown/South Whitehall	
	37 Jul 02 2021 09:37 AM	Emmaus	
	38 Jul 02 2021 09:31 AM	Borough of Emmaus	
	39 Jul 02 2021 09:13 AM	Emmaus	
	40 Jul 02 2021 09:05 AM	Emmaus	
	41 Jul 02 2021 08:16 AM	Borough of Emmaus	
	42 Jul 02 2021 08:14 AM	Emmaus	
	43 Jul 02 2021 08:04 AM	Emmaus	
	44 Jul 02 2021 08:00 AM	Emmaus borough	
	45 Jul 02 2021 07:56 AM	Emmaus	
	46 Jun 30 2021 07:07 PM	Upper Milford	
	47 Jun 30 2021 08:46 AM	Emmaus	
	48 Jun 28 2021 02:57 PM	Emmaus	
	49 Jun 28 2021 09:13 AM	Emmaus	
	50 Jun 28 2021 01:58 AM	Quakertown	
	51 Jun 27 2021 05:20 PM	Emmaus	
	52 Jun 26 2021 12:15 PM	Emmaus	
	53 Jun 21 2021 06:22 PM	Emmaus	
	54 Jun 21 2021 10:42 AM	Kutztown	

55	Jun 21 2021 08:46 AM	Salisbury
56	Jun 18 2021 09:16 AM	Emmaus
57	Jun 14 2021 11:56 AM	Emmaus
58	Jun 10 2021 02:31 PM	Allentown
59	Jun 09 2021 12:57 PM	Emmaus
60	Jun 08 2021 09:26 PM	Emmaus
61	Jun 08 2021 06:57 PM	Emmaus, 18049
62	Jun 06 2021 09:12 PM	Emmaus
63	Jun 05 2021 03:12 PM	Emmaus - Upper Milford township
64	Jun 05 2021 12:26 AM	South whitehall
65	Jun 04 2021 04:30 PM	Emmaus
66	Jun 04 2021 02:58 PM	Emmaus
67	Jun 02 2021 03:26 PM	Whitehall
68	May 31 2021 10:24 PM	Upper Saucon township
69	May 31 2021 01:29 PM	Emmaus
70	May 30 2021 07:55 PM	Breinigsville
71	May 28 2021 12:31 PM	Emnaus
72	May 28 2021 07:26 AM	Emmaus
73	May 27 2021 02:36 PM	Emmaus
74	May 26 2021 05:39 PM	Emmaus
75	May 24 2021 02:45 PM	Emmaus
76	May 23 2021 03:09 PM	Emmaus
77	May 22 2021 05:21 PM	emmaus
78	May 21 2021 10:44 PM	Emmaus
79	May 21 2021 10:25 AM	Emmaus Pa Lehigh County
80	May 21 2021 06:40 AM	Salisbury, about to move to Emmaus
81	May 20 2021 08:21 PM	Emmaus
82	May 20 2021 04:23 PM	Emmaus
83	May 19 2021 01:56 PM	upper milford
84	May 18 2021 08:56 AM	Emmaus
85	May 17 2021 02:44 PM	Emmaus
86	May 07 2021 07:26 AM	Emmaus
87	Apr 25 2021 04:16 PM	Emmaus
88	Apr 25 2021 10:15 AM	Emmaus
89	Apr 24 2021 08:21 PM	Emmaus borough
90	Apr 24 2021 02:01 PM	Emmaus
91	Apr 24 2021 05:10 AM	Emmaus
92	Apr 23 2021 04:59 PM	Alburtis
93	Apr 23 2021 07:41 AM	Emmaus
94	Apr 23 2021 07:27 AM	Emmaus
95	Apr 22 2021 02:38 PM	Emmaus Borough
96	Apr 21 2021 10:19 PM	Emmaus
97	Apr 21 2021 07:46 PM	Emmaus
98	Apr 21 2021 06:55 PM	Emmaus
99	Apr 21 2021 05:09 PM	Emmaus
100	Apr 21 2021 03:13 PM	Emmaus
101	Apr 21 2021 02:52 PM	Emmaus
102	Apr 21 2021 02:09 PM	Emmaus
103	Apr 21 2021 01:24 PM	Emmaus/Allentown
104	Apr 21 2021 11:23 AM	Allentown
105	Apr 21 2021 10:53 AM	Emmaus
106	Apr 21 2021 08:49 AM	Emmaus
107	Apr 21 2021 08:03 AM	Emmaus
108	Apr 21 2021 07:44 AM	Emmaus
109	Apr 21 2021 07:29 AM	Emmaus
110	Apr 21 2021 07:18 AM	Emmaus
111	Apr 21 2021 07:12 AM	Emmaus, lower mac
112	Apr 21 2021 06:58 AM	Emmaus, Vera Cruz
113	Apr 21 2021 06:56 AM	Emmaus
114	Apr 21 2021 06:48 AM	Emmaus
115	Apr 21 2021 06:44 AM	Emmaus
116	Apr 21 2021 04:39 AM	Emmaus
117	Apr 21 2021 03:40 AM	Emmaus
118	Apr 21 2021 01:44 AM	Emmaus
119	Apr 21 2021 01:32 AM	Emmaus
120	Apr 21 2021 01:01 AM	Emmaus
121	Apr 21 2021 12:39 AM	Emmaus
122	Apr 20 2021 11:51 PM	Emmaus
123	Apr 20 2021 11:18 PM	Emmaus, PA
124	Apr 20 2021 11:02 PM	Emmaus
125	Apr 20 2021 10:46 PM	Emmaus
126	Apr 20 2021 10:46 PM	Emmaus
127	Apr 20 2021 10:34 PM	Emmaus
128	Apr 20 2021 10:29 PM	Macungie
129	Apr 20 2021 09:45 PM	Upper Milford
130	Apr 20 2021 09:16 PM	Allentown
131	Apr 20 2021 09:11 PM	Emmaus Borough
132	Apr 20 2021 08:55 PM	Emmaus
133	Apr 20 2021 08:47 PM	Emmaus
134	Apr 20 2021 08:44 PM	Emmaus
135	Apr 20 2021 08:39 PM	Emmaus
136	Apr 20 2021 08:39 PM	Emmaus
137	Apr 20 2021 08:25 PM	Emmaus
138	Apr 20 2021 08:19 PM	Emmaus.
139	Apr 20 2021 08:05 PM	Emmaus.
140	Apr 20 2021 08:02 PM	Emmaus
141	Apr 20 2021 07:44 PM	Emmaus
142	Apr 20 2021 07:39 PM	Emmaus
143	Apr 20 2021 07:38 PM	Emmaus
144	Apr 20 2021 07:28 PM	Emmaus
145	Apr 20 2021 07:25 PM	Emmaus Borough
146	Apr 20 2021 07:16 PM	Emmaus
147	Apr 20 2021 06:47 PM	Emmaus
148	Apr 20 2021 06:39 PM	Emmaus
149	Apr 20 2021 06:28 PM	Hooterville
150	Apr 20 2021 06:26 PM	Emmaus
151	Apr 20 2021 06:17 PM	Emmaus
152	Apr 20 2021 05:45 PM	Emmaus borough
153	Apr 20 2021 05:33 PM	Emmaus
154	Apr 20 2021 05:27 PM	Emmaus
155	Apr 20 2021 05:20 PM	Emmaus
156	Apr 20 2021 05:12 PM	Emmaus
157	Apr 20 2021 04:56 PM	Emmaus
158	Apr 20 2021 04:56 PM	Emmaus
159	Apr 20 2021 04:55 PM	Emmaus
160	Apr 20 2021 04:42 PM	Emmaus
161	Apr 20 2021 04:36 PM	Upper Milford
162	Apr 20 2021 04:19 PM	Emmaus
163	Apr 20 2021 03:58 PM	Emmaus
164	Apr 20 2021 03:50 PM	Emmaus
165	Apr 20 2021 03:46 PM	Emmaus
166	Apr 20 2021 03:23 PM	Emmaus
167	Apr 20 2021 03:10 PM	Emmaus

168	Apr 20 2021 03:08 PM	Emmaus Borough
169	Apr 20 2021 03:04 PM	Emmaus
170	Apr 20 2021 02:28 PM	Emmaus Salisbury Township
171	Apr 20 2021 02:17 PM	Salisbury
172	Apr 20 2021 02:04 PM	Emmaus
173	Apr 20 2021 01:58 PM	Emmaua
174	Apr 20 2021 01:54 PM	Emmaus
175	Apr 20 2021 01:37 PM	Emmaus
176	Apr 20 2021 01:08 PM	Emmaus
177	Apr 20 2021 01:03 PM	Emmaus
178	Apr 20 2021 12:59 PM	Emmaus
179	Apr 20 2021 12:52 PM	Emmaus
180	Apr 20 2021 12:50 PM	Emmaus
181	Apr 20 2021 12:45 PM	Emmaus
182	Apr 20 2021 12:44 PM	Emmaus
183	Apr 20 2021 12:34 PM	Emmaus
184	Apr 20 2021 12:34 PM	Emmaus
185	Apr 20 2021 12:15 PM	Lower Macungie Township
186	Apr 20 2021 12:09 PM	Allentown
187	Apr 20 2021 12:07 PM	Emmaus
188	Apr 20 2021 12:07 PM	Emmaus
189	Apr 20 2021 12:01 PM	Emmaus
190	Apr 20 2021 11:47 AM	Emmaus
191	Apr 20 2021 11:42 AM	Emmaus
192	Apr 20 2021 11:40 AM	Emmaus
193	Apr 20 2021 11:33 AM	Emmaus
194	Apr 20 2021 11:29 AM	Emmaus
195	Apr 20 2021 11:28 AM	Emmaus
196	Apr 20 2021 11:23 AM	Emmaus
197	Apr 20 2021 11:20 AM	Emmaus
198	Apr 20 2021 11:12 AM	Emmaus
199	Apr 20 2021 11:11 AM	Emmaus
200	Apr 20 2021 11:11 AM	Emmaus
201	Apr 20 2021 11:10 AM	Emmaus
202	Apr 20 2021 11:08 AM	Emmaus
203	Apr 20 2021 11:02 AM	Emmaus
204	Apr 20 2021 11:02 AM	Emmaus
205	Apr 20 2021 11:02 AM	Emmaus
206	Apr 20 2021 11:02 AM	Emmaus
207	Apr 20 2021 11:01 AM	Emmaus
208	Apr 20 2021 11:01 AM	Emmaus
209	Apr 20 2021 10:59 AM	Upper Milford township
210	Apr 20 2021 10:57 AM	Emmaus borough
211	Apr 20 2021 10:56 AM	emmaua
212	Apr 20 2021 10:55 AM	Emmaus
213	Apr 20 2021 10:52 AM	Emmaus
214	Apr 20 2021 10:48 AM	Emnaus
215	Apr 20 2021 10:48 AM	Emmaus
216	Apr 20 2021 10:46 AM	Emmaus
217	Apr 20 2021 10:44 AM	Lower Macungie Township
218	Apr 20 2021 10:43 AM	Emmaus
219	Apr 20 2021 10:43 AM	Emmaus
220	Apr 20 2021 10:42 AM	Emmaus
221	Apr 20 2021 10:41 AM	Emmaus
222	Apr 20 2021 10:40 AM	Emmaus
223	Apr 20 2021 10:39 AM	Emmaus
224	Apr 20 2021 10:37 AM	Emmaus
225	Apr 20 2021 10:36 AM	Emmaus
226	Apr 20 2021 10:35 AM	Emmaus - Upper Milford
227	Apr 20 2021 10:31 AM	Upper millford - Emmaus address
228	Apr 20 2021 10:30 AM	Emmaus
229	Apr 08 2021 10:59 PM	Emmaus
230	Apr 02 2021 10:45 PM	Emmaus
231	Apr 02 2021 02:53 PM	Emmaus
232	Apr 02 2021 01:09 PM	Emmaus
233	Apr 01 2021 03:48 PM	Emmaus
234	Apr 01 2021 08:30 AM	Emmaus
235	Mar 31 2021 10:46 PM	Upper Macungie
236	Mar 31 2021 10:06 PM	Emmaus
237	Mar 31 2021 09:51 PM	EMMAUS
238	Mar 31 2021 08:42 PM	Emmaus
239	Mar 31 2021 07:47 PM	Upper Milford township
240	Mar 31 2021 07:29 PM	Emmaus Borough
241	Mar 31 2021 06:53 PM	Emmaus
242	Mar 31 2021 06:41 PM	emmaus
243	Mar 31 2021 06:33 PM	wescosville
244	Mar 31 2021 06:17 PM	EMMAUS
245	Mar 31 2021 04:51 PM	Emmaus
246	Mar 31 2021 04:39 PM	Emmaus
247	Mar 31 2021 01:11 PM	Emmaus
248	Mar 31 2021 11:29 AM	Emmaus
249	Mar 31 2021 08:31 AM	Emmaus
250	Mar 29 2021 04:06 PM	Emmaus
251	Mar 28 2021 12:25 PM	Emmaus
252	Mar 27 2021 08:02 PM	Emmaus
253	Mar 27 2021 03:44 PM	Emmaus
254	Mar 26 2021 09:24 AM	Emmaus
255	Mar 24 2021 09:54 PM	Emmaus
256	Mar 23 2021 04:29 PM	Emmaus
257	Mar 23 2021 06:48 AM	Emmaus
258	Mar 22 2021 07:58 PM	Borough of Emmaus
259	Mar 22 2021 07:40 PM	Emmaus
260	Mar 22 2021 06:53 PM	Emmaus
261	Mar 22 2021 08:26 AM	Emmaus
262	Mar 21 2021 06:59 PM	Emmaus borough
263	Mar 21 2021 07:28 AM	Emmaus
264	Mar 20 2021 11:02 AM	Emmaus
265	Mar 20 2021 07:54 AM	Emmaus
266	Mar 19 2021 07:33 PM	Emmaus
267	Mar 19 2021 05:55 PM	Emmaus
268	Mar 19 2021 05:44 PM	Emmaus
269	Mar 19 2021 04:22 PM	Emmaus
270	Mar 19 2021 11:52 AM	Emmaus
271	Mar 19 2021 08:46 AM	Emmaus
272	Mar 18 2021 07:32 PM	Emmaus
273	Mar 18 2021 08:00 AM	Emmaus
274	Mar 17 2021 07:16 PM	Emmaus
275	Mar 17 2021 06:52 PM	Emmaus
276	Mar 17 2021 05:55 PM	EMMAUS
277	Mar 17 2021 05:33 PM	Emmaus
278	Mar 17 2021 05:24 PM	Emmaus
279	Mar 17 2021 04:32 PM	Emmaus
280	Mar 17 2021 01:08 PM	Emmaus

281	Mar 17 2021 01:07 PM	Emmaus
282	Mar 17 2021 12:48 PM	Emmaus
283	Mar 17 2021 12:42 PM	Emmaus
284	Mar 16 2021 09:27 PM	Emmaus
285	Mar 16 2021 07:35 PM	Emmaus
286	Mar 16 2021 11:24 AM	Washington Township
287	Mar 09 2021 07:15 PM	Emmaus
288	Mar 09 2021 06:20 PM	Emmaus
289	Mar 09 2021 12:50 PM	Emmaus
290	Mar 09 2021 11:31 AM	Emmaus
291	Mar 09 2021 10:39 AM	Emmaus, upper Milford
292		Allentown
293		Emmaus
294		Catasauqua
295		Emmaus
296		Emmaus
297		Salisbury
298		Emmaus
299		Emmaus
300		Emmaus
301		Emmaus
302		Emmaus
303		Emmaus
304		South Whitehall
305		Emmaus
306		Emmaus
307		Emmaus
308		Upper Milford Twn
309		Emmaus
310		Bethlehem
311		Emmaus
312		Emmaus
313		Upper Saucon
314		Allentown
315		Emmaus
316		Emmaus
317		Emmaus
318		Emmaus
319		Longswamp Twn
320		Emmaus
321		Lower Macungie
322		Emmaus
323		Emmaus
324		Catasauqua
325		Emmaus
326		Allentown
327		Emmaus
328		Emmaus

Q29. If you live in the Borough of Emmaus, what street do you live on?

Answered  
Skipped

277  
205

Respondents	Response Date	Responses	Tags
	1 Aug 20 2021 11:49 PM	Alpine St	
	2 Aug 16 2021 07:44 AM	Orchid Circle	
	3 Aug 11 2021 10:35 AM	Buttonwood	
	4 Aug 03 2021 03:32 PM	Pine St	
	5 Jul 31 2021 05:12 PM	Beechwood st.	
	6 Jul 17 2021 01:11 PM	W Wood St	
	7 Jul 09 2021 01:30 PM	Buttonwood	
	8 Jul 08 2021 10:53 AM	Evergreen	
	9 Jul 07 2021 07:20 PM	North 3 rd street	
	10 Jul 07 2021 01:07 PM	Ridge St	
	11 Jul 06 2021 03:03 PM	N. 5th	
	12 Jul 06 2021 02:52 PM	Evergreen street	
	13 Jul 05 2021 09:12 PM	Pennsylvania Ave	
	14 Jul 05 2021 08:55 PM	Macungie ave	
	15 Jul 05 2021 04:16 PM	3rd	
	16 Jul 05 2021 12:23 PM	Powder mill lane	
	17 Jul 05 2021 09:55 AM	Alpine circle	
	18 Jul 04 2021 05:23 PM	Pine Street	
	19 Jul 04 2021 12:03 PM	Shimerville rd	
	20 Jul 04 2021 09:05 AM	Jubilee	
	21 Jul 04 2021 12:37 AM	Berger	
	22 Jul 03 2021 01:00 PM	1308 Arch st	
	23 Jul 03 2021 09:51 AM	N 5th	
	24 Jul 03 2021 08:39 AM	Eagle Drive	
	25 Jul 03 2021 06:15 AM	Broad st	
	26 Jul 02 2021 07:29 PM	W Jubilee St	
	27 Jul 02 2021 01:51 PM	3rd	
	28 Jul 02 2021 10:06 AM	North 6 street	
	29 Jul 02 2021 09:37 AM	Arch st	
	30 Jul 02 2021 09:31 AM	Elm Street	
	31 Jul 02 2021 09:13 AM	6th	
	32 Jul 02 2021 09:05 AM	North 6th	
	33 Jul 02 2021 08:16 AM	S 4th	
	34 Jul 02 2021 08:14 AM	4th	
	35 Jul 02 2021 08:04 AM	4th	
	36 Jul 02 2021 08:00 AM	Harrison	
	37 Jul 02 2021 07:56 AM	Broad	
	38 Jun 30 2021 07:07 PM	N/a	
	39 Jun 30 2021 08:46 AM	Bow	
	40 Jun 28 2021 02:57 PM	4902 Jasper Rd.	
	41 Jun 28 2021 09:13 AM	Turner	
	42 Jun 28 2021 01:58 AM	2805 Allentown Rd	
	43 Jun 27 2021 05:20 PM	5th st	
	44 Jun 26 2021 12:15 PM	Minor	
	45 Jun 21 2021 06:22 PM	Cherokee	
	46 Jun 21 2021 10:42 AM	N/a	
	47 Jun 18 2021 09:16 AM	Spruce	
	48 Jun 14 2021 11:56 AM	Donald Drive	
	49 Jun 09 2021 12:57 PM	8th	
	50 Jun 08 2021 09:26 PM	Seem	
	51 Jun 08 2021 06:57 PM	Evergreen	
	52 Jun 06 2021 09:12 PM	Barrett	
	53 Jun 05 2021 03:12 PM	Na	
	54 Jun 05 2021 12:26 AM	121 N.Sterling St	
	55 Jun 04 2021 04:30 PM	Miriam Drive	
	56 Jun 04 2021 02:58 PM	Broad Street	
	57 Jun 02 2021 03:26 PM	None	
	58 May 30 2021 07:55 PM	2425 Allen brook dr	
	59 May 28 2021 12:31 PM	328 wenner st	

60	May 28 2021 07:26 AM	Little Lehigh Drive
61	May 27 2021 02:36 PM	539 Minor St
62	May 26 2021 05:39 PM	Beechwood
63	May 24 2021 02:45 PM	Arch
64	May 23 2021 03:09 PM	Fernwood st
65	May 22 2021 05:21 PM	south 5th street
66	May 21 2021 10:44 PM	Pine ST
67	May 21 2021 10:25 AM	Spruce St
68	May 21 2021 06:40 AM	Harrison
69	May 20 2021 08:21 PM	Calvary ave
70	May 20 2021 04:23 PM	3rd
71	May 19 2021 01:56 PM	S 5th St
72	May 18 2021 08:56 AM	16 seem street
73	May 17 2021 02:44 PM	N. 10th
74	May 07 2021 07:26 AM	Stephen St.
75	Apr 25 2021 04:16 PM	Broad St
76	Apr 25 2021 10:15 AM	Iroquois
77	Apr 24 2021 08:21 PM	Broad street
78	Apr 24 2021 02:01 PM	Spruce
79	Apr 24 2021 05:10 AM	N second
80	Apr 23 2021 07:41 AM	10th st
81	Apr 23 2021 07:27 AM	Frank Dr
82	Apr 22 2021 02:38 PM	Shimerville
83	Apr 21 2021 10:19 PM	8th st.
84	Apr 21 2021 07:46 PM	West Berger St
85	Apr 21 2021 06:55 PM	Main road w
86	Apr 21 2021 05:09 PM	North
87	Apr 21 2021 03:13 PM	Broad
88	Apr 21 2021 02:52 PM	3rd street
89	Apr 21 2021 02:09 PM	Arch Street
90	Apr 21 2021 01:24 PM	Harrison
91	Apr 21 2021 10:53 AM	Spruce
92	Apr 21 2021 08:49 AM	Arch
93	Apr 21 2021 08:03 AM	Acorn Drive
94	Apr 21 2021 07:44 AM	N 5th
95	Apr 21 2021 07:29 AM	Chestnut
96	Apr 21 2021 07:18 AM	Evergreen
97	Apr 21 2021 07:12 AM	N/a
98	Apr 21 2021 06:56 AM	Henry Dr
99	Apr 21 2021 06:48 AM	Frank
100	Apr 21 2021 06:44 AM	Chestnut
101	Apr 21 2021 03:40 AM	2nd
102	Apr 21 2021 01:44 AM	2nd street
103	Apr 21 2021 01:01 AM	South 15th Street
104	Apr 21 2021 12:39 AM	15th
105	Apr 20 2021 11:51 PM	W Furnace Street
106	Apr 20 2021 11:18 PM	Main
107	Apr 20 2021 11:02 PM	Railroad
108	Apr 20 2021 10:46 PM	Green St
109	Apr 20 2021 10:46 PM	George
110	Apr 20 2021 10:34 PM	South 2nd street
111	Apr 20 2021 09:11 PM	Berger
112	Apr 20 2021 08:47 PM	2nd
113	Apr 20 2021 08:44 PM	Chestnut
114	Apr 20 2021 08:39 PM	Ridge
115	Apr 20 2021 08:39 PM	Elm St
116	Apr 20 2021 08:25 PM	Cherokee
117	Apr 20 2021 08:19 PM	West greenleaf
118	Apr 20 2021 08:05 PM	Chestnut Street
119	Apr 20 2021 08:02 PM	Ridge
120	Apr 20 2021 07:44 PM	Ridge St
121	Apr 20 2021 07:39 PM	Spruce
122	Apr 20 2021 07:38 PM	Minor street
123	Apr 20 2021 07:28 PM	Spruce
124	Apr 20 2021 07:25 PM	North 7th Street
125	Apr 20 2021 07:16 PM	Chestnut
126	Apr 20 2021 06:47 PM	Little lehigh dr
127	Apr 20 2021 06:39 PM	N 5th
128	Apr 20 2021 06:26 PM	North 3rd
129	Apr 20 2021 06:17 PM	Ridge
130	Apr 20 2021 05:45 PM	Turner st
131	Apr 20 2021 05:33 PM	Furnace St
132	Apr 20 2021 05:27 PM	Powder mill lane
133	Apr 20 2021 05:12 PM	Lenape Ln
134	Apr 20 2021 04:56 PM	S 10th
135	Apr 20 2021 04:56 PM	2nd
136	Apr 20 2021 04:55 PM	N. Fifth
137	Apr 20 2021 04:42 PM	Main St
138	Apr 20 2021 04:19 PM	2nd
139	Apr 20 2021 03:58 PM	Elm street
140	Apr 20 2021 03:50 PM	Jubilee
141	Apr 20 2021 03:46 PM	Walnut
142	Apr 20 2021 03:23 PM	Elm
143	Apr 20 2021 03:10 PM	Elm St.
144	Apr 20 2021 03:08 PM	South 13th Street
145	Apr 20 2021 03:04 PM	S 5th St
146	Apr 20 2021 02:28 PM	Pine
147	Apr 20 2021 02:04 PM	Pine
148	Apr 20 2021 01:58 PM	Chestnut hill
149	Apr 20 2021 01:54 PM	Main Street
150	Apr 20 2021 01:37 PM	Harrison
151	Apr 20 2021 01:08 PM	Chestnut St
152	Apr 20 2021 01:03 PM	Fernwood
153	Apr 20 2021 12:59 PM	N. 7th st circle
154	Apr 20 2021 12:52 PM	Broad
155	Apr 20 2021 12:50 PM	Arch street
156	Apr 20 2021 12:45 PM	Harrison St
157	Apr 20 2021 12:44 PM	Minor
158	Apr 20 2021 12:34 PM	Chestnut
159	Apr 20 2021 12:34 PM	5th
160	Apr 20 2021 12:07 PM	South Seventh
161	Apr 20 2021 12:07 PM	N 5 Street
162	Apr 20 2021 12:01 PM	Chestnut
163	Apr 20 2021 11:47 AM	Delong
164	Apr 20 2021 11:42 AM	Harrison
165	Apr 20 2021 11:40 AM	Greenleaf
166	Apr 20 2021 11:33 AM	S. 16th Street
167	Apr 20 2021 11:29 AM	S 6th
168	Apr 20 2021 11:28 AM	5th
169	Apr 20 2021 11:23 AM	7th
170	Apr 20 2021 11:20 AM	Sheffield
171	Apr 20 2021 11:12 AM	Eagle Street
172	Apr 20 2021 11:11 AM	Walnut street

173 Apr 20 2021 11:11 AM S 7th  
174 Apr 20 2021 11:10 AM Chestnut  
175 Apr 20 2021 11:08 AM Chestnut  
176 Apr 20 2021 11:02 AM Pennsylvania Ave  
177 Apr 20 2021 11:02 AM E Berger  
178 Apr 20 2021 11:02 AM Beechwood Street  
179 Apr 20 2021 11:02 AM FRANKLIN ST  
180 Apr 20 2021 11:01 AM Donald dr  
181 Apr 20 2021 11:01 AM Berger st  
182 Apr 20 2021 10:57 AM Arch st  
183 Apr 20 2021 10:56 AM does it matter  
184 Apr 20 2021 10:55 AM Furnace  
185 Apr 20 2021 10:52 AM Shimerville Road  
186 Apr 20 2021 10:48 AM N.6th  
187 Apr 20 2021 10:48 AM 2nd street  
188 Apr 20 2021 10:46 AM Broad  
189 Apr 20 2021 10:43 AM Chestnut  
190 Apr 20 2021 10:42 AM Cold stream Cir  
191 Apr 20 2021 10:41 AM Walnut Street  
192 Apr 20 2021 10:40 AM S 2nd  
193 Apr 20 2021 10:39 AM Seem  
194 Apr 20 2021 10:37 AM Fox street  
195 Apr 20 2021 10:36 AM W Wood st  
196 Apr 20 2021 10:31 AM N/A  
197 Apr 20 2021 10:30 AM North  
198 Apr 08 2021 10:59 PM Delong  
199 Apr 02 2021 02:53 PM Frank  
200 Apr 02 2021 01:09 PM Macungie Ave  
201 Apr 01 2021 03:48 PM Donald Drive  
202 Mar 31 2021 10:46 PM Na  
203 Mar 31 2021 10:06 PM N. 5th  
204 Mar 31 2021 09:51 PM 679chestnut  
205 Mar 31 2021 08:42 PM 139 N. 5th St.  
206 Mar 31 2021 07:29 PM Berger  
207 Mar 31 2021 06:53 PM Berger  
208 Mar 31 2021 06:17 PM N 2ND ST  
209 Mar 31 2021 04:51 PM Shimerville Rd  
210 Mar 31 2021 04:39 PM Spruce  
211 Mar 31 2021 01:11 PM N. 2nd.  
212 Mar 31 2021 11:29 AM North 3rd  
213 Mar 31 2021 08:31 AM 556 N. 2nd St.  
214 Mar 28 2021 12:25 PM W minor  
215 Mar 27 2021 08:02 PM Henry Drive  
216 Mar 27 2021 03:44 PM Donald drive  
217 Mar 26 2021 09:24 AM N 2nd St.  
218 Mar 24 2021 09:54 PM Macungie  
219 Mar 23 2021 06:48 AM Macungie Ave  
220 Mar 22 2021 07:58 PM Franklin  
221 Mar 22 2021 07:40 PM S 5th St  
222 Mar 22 2021 08:26 AM s 12th street  
223 Mar 21 2021 06:59 PM Spruce  
224 Mar 21 2021 07:28 AM Broad Street  
225 Mar 20 2021 11:02 AM Ridge  
226 Mar 20 2021 07:54 AM W. Jubilee  
227 Mar 19 2021 07:33 PM 403 Keystone Avenue  
228 Mar 19 2021 05:55 PM Elm  
229 Mar 19 2021 05:44 PM Elm street  
230 Mar 19 2021 04:22 PM 13th  
231 Mar 19 2021 11:52 AM South 6th st  
232 Mar 19 2021 08:46 AM S 12th  
233 Mar 18 2021 07:32 PM Pennsylvania Avenue  
234 Mar 18 2021 08:00 AM 1st st  
235 Mar 17 2021 07:16 PM 7th street  
236 Mar 17 2021 06:52 PM Furnace St  
237 Mar 17 2021 05:55 PM Arch  
238 Mar 17 2021 05:33 PM Evergreen  
239 Mar 17 2021 05:24 PM Wieders lane  
240 Mar 17 2021 04:32 PM S 7th  
241 Mar 17 2021 01:07 PM W Minor Street  
242 Mar 17 2021 12:48 PM W Broad St  
243 Mar 17 2021 12:42 PM Arch St  
244 Mar 16 2021 09:27 PM S. 15th  
245 Mar 16 2021 07:35 PM South 2nd  
246 Mar 16 2021 11:24 AM N/A  
247 Mar 09 2021 07:15 PM South 6th  
248 Mar 09 2021 06:20 PM 3rd  
249 Mar 09 2021 12:50 PM N. 7th  
250 Mar 09 2021 11:31 AM Williams  
251 Perkiomen  
252 N 4th Street  
253 Pine Street  
254 N 5th Street  
255 Pine Street  
256 S 6th Street  
257 Chestnut Street  
258 Franklin Street  
259 Jubilee  
260 Walnut Street  
261 Ridge Street  
262 W Broad Street  
263 Shimerville  
264 Minor Street  
265 Shimerville  
266 Ridge Street  
267 Shimerville  
268 Broad  
269 Crest Way  
270 N 2nd Street  
271 Eagle Drive  
272 10th St  
273 Chestnut St  
274 W Greenleaf  
275 S 7th St  
276 Henry  
277 675 Chesnut St

Q30. How would you classify your gender?

Answer Choices	Responses	
Male	21.85%	71
Female	73.85%	240
Non-binary	0.31%	1
Prefer not to answer	4.00%	13
Other	0.00%	0

Answered	325
Skipped	157

Q31. Specify your age range:

Answer Choices	Responses	
Under 13 years old	0.30%	1
13 - 18 years old	0.60%	2
19 - 24 years old	2.72%	9
25 - 39 years old	21.75%	72
40 - 54 years old	40.79%	135
55 - 69 years old	26.28%	87
70+ years old	7.55%	25
Answered	331	
Skipped	151	

Q32. OPTIONAL- Your Contact Information:

Answer Choices	Responses	
Name:	98.11%	104
Street Address:	78.30%	83
Town / Borough / City:	79.25%	84
Telephone:	81.13%	86
Answered	106	
Skipped	376	

Respondents	Response Date	Name:	Tags	Street Address:	Tags	Town / Borough / City:	Tags	Telephone:	Tags
	1 Aug 20 2021 11:49 PM	Donna Sousa		325 Alpine St		Emmaus		6107304836	
	2 Aug 16 2021 07:44 AM	Erika V Iyengar		500 ORCHID CIRCLE		EMMAUS		6109281476	
	3 Aug 11 2021 10:35 AM	Pam Smith		923 Buttonwood St		Emmaus		4846955140	
	4 Aug 03 2021 03:32 PM	John						610 554 2561	
	5 Jul 17 2021 01:11 PM	Bill Tarbox				Emmaus		610.967.6619	
	6 Jul 14 2021 04:20 PM	Britt I dixon		6015 timberknoll dr		Macungie		6109698001	
	7 Jul 09 2021 01:30 PM	Kim Miller						610-297-0507	
	8 Jul 07 2021 01:07 PM	Kathleen Lytle		420 Ridge St		EMMAUS		484-560-1290	
	9 Jul 06 2021 03:03 PM	Nigel Watt		130 N. 5th St		Emmaus		2145361093	
	10 Jul 06 2021 02:52 PM	Tory Schultz		548 Evergreen Street		Emmaus		4842646618	
	11 Jul 04 2021 12:03 PM	Elizabeth Riccaboni		1346 shimerville rd		Emmaus		4848028486	
	12 Jul 03 2021 01:00 PM	Terry Lee Leonard							
	13 Jul 02 2021 10:06 AM	Geneva Rivera		42 N6 street apt.4		Emmaus		4844709486	
	14 Jul 02 2021 08:04 AM	Amber Daniels		118 S 4th St		Emmaus		4844676484	
	15 Jun 28 2021 02:57 PM	Sue Connolly							
	16 Jun 28 2021 01:58 AM	Jennifer Oakes		2805 Allentown Rd					
	17 Jun 27 2021 05:20 PM	Heather McAfee		4883 Skytop Drive		Emmaus			
	18 Jun 21 2021 10:42 AM	Jennette Reynolds		15441 Kutztown Road		Kutztown PA 19530		484 7550844	
	19 Jun 08 2021 09:26 PM	Heather Harlen		554 Seem Street		Emmaus		6105040180	
	20 Jun 08 2021 06:57 PM	Margaret Burke		567 Evergreen St		Emmaus. PA. 28049		317 3794006	
	21 Jun 05 2021 12:26 AM	Heidi Guevara		121 N.Sterling St					
	22 Jun 04 2021 02:58 PM	Michelle Sparr		660 Broad Street					
	23 Jun 02 2021 03:26 PM	Mary Beth Kelly		436 Virginia Avenue		Whitehall		4845579086	
	24 May 31 2021 10:24 PM	Annie						6102820654	
	25 May 30 2021 07:55 PM	Gabriel Garcia		8848 max way		Breignsville pa 18031		7879328064	
	26 May 28 2021 12:31 PM	Karen J Goth		328 wenner st		Emmaus		6105973678	
	27 May 27 2021 02:36 PM	Sarah Sunny		539 Minor St		Emmaus		4846951674	
	28 May 21 2021 10:44 PM	James R. Van Langen		716 Pine ST		Emmaus		6107621168	
	29 May 20 2021 08:21 PM	Bien Schwalm		230 Calvary Ave		Emmaus		6103222785	
	30 May 20 2021 04:23 PM	Amy						2104304358	
	31 May 18 2021 08:56 AM	Alfons Setzer							
	32 May 17 2021 02:44 PM	Donald M Thomasco		131 N. 10th St.		EMMAUS		6109672545	
	33 Apr 25 2021 04:16 PM	Kristen Nazeer		544 Broad St		Emmaus		610-653-5880	
	34 Apr 25 2021 10:15 AM	Joshua Grice		405 Iroquois St		Emmaus		610-730-2320	
	35 Apr 24 2021 08:21 PM	Jennifer Grochal		548 Broad st apt 2		Emmaus		4849510559	
	36 Apr 21 2021 03:13 PM	Holly Derhammer		380 Broad Street		Emmaus		6105333053	
	37 Apr 21 2021 08:03 AM	Sallie Gehman		5760 Acorn Drive		Emmaus		6109284194	
	38 Apr 21 2021 01:01 AM	Debbie Deddo		163 S 15th Street		Emmaus		610-554-9622	
	39 Apr 20 2021 10:34 PM	Cassandra		216 S 2nd		Emmaus		4848955455	
	40 Apr 20 2021 09:45 PM	Cheshire Zientara		5091 Milford Road		Emmaus		6105041278	
	41 Apr 20 2021 08:47 PM	Melissa Draving		45 N 2nd St		Emmaus		2672725241	
	42 Apr 20 2021 07:38 PM	Axel Lagunas		622 minor street apt. 1		Emmaus			
	43 Apr 20 2021 07:25 PM	Jessica Dise		624 N 7th Street		Emmaus		6109660316	
	44 Apr 20 2021 05:12 PM	Elia Ramirez		3588 Lenape Ln		Emmaus. Pa		610-207-1563	
	45 Apr 20 2021 04:55 PM	Kelly		201 N. Fifth Street		Emmaus		484 9955987	
	46 Apr 20 2021 04:42 PM	Melissa Werkheiser		159 Main St Apt 7		Emmaus		4843584597	
	47 Apr 20 2021 03:58 PM	Beth Sharpless		158 Elm Street		Emmaus		6105733539	
	48 Apr 20 2021 03:10 PM	Elizabeth Afferbach		110 E Elm St		Emmaus		2677335676	
	49 Apr 20 2021 03:04 PM	Jennifer Schwartz		51 s 5th st		Emmaus		4848389067	
	50 Apr 20 2021 01:54 PM	Stephanie				Emmaus			
	51 Apr 20 2021 01:08 PM	Amanda Kraycar		663 Chestnut St		Emmaus		14848389598	
	52 Apr 20 2021 12:59 PM	Linda M Krotzer		976N.7th St Circle		Emmaus pa		484-515-8605	
	53 Apr 20 2021 12:50 PM	Elizabeth Lowe		1337 arch street		Emmaus		6107626531	
	54 Apr 20 2021 12:34 PM	Tim Andreas		847 Chestnut street		Emmaus		4845226453	
	55 Apr 20 2021 12:07 PM	Michael Kuebler		440 South 7th Street		Emmaus		4843579427	
	56 Apr 20 2021 11:42 AM	Sharon Nichols		207 Harrison St		Emmaus		484-633-1809	
	57 Apr 20 2021 11:33 AM	Melanie Hahn		328 S. 16th Street		Emmaus		484-550-4925	
	58 Apr 20 2021 11:11 AM							4847355612	
	59 Apr 20 2021 11:10 AM	James Anderson		653 chestnut		Emmaus		484-547-7851	
	60 Apr 20 2021 11:02 AM	KAREN Z WALSH		326 FRANKLIN ST		Emmaus		4849547049	
	61 Apr 20 2021 10:55 AM	Cheryl Saul		526 Furnace St		Emmaus		610-967-3913	
	62 Apr 20 2021 10:52 AM	Janet Hangen		1452 Shimerville Road		Emmaus			
	63 Apr 20 2021 10:40 AM	Anne ash		302 s 2nd st		Emmaus		18049	
	64 Mar 31 2021 09:51 PM	Craig Sebring							
	65 Mar 31 2021 08:42 PM	Jennifer M Wieder		139 N. 5th St.		Emmaus		4847881783	
	66 Mar 31 2021 07:29 PM	Mark A Heimbach		315 W Berger St		Emmaus		6103921630	
	67 Mar 31 2021 04:51 PM	Janet Latshaw		1378 Shimerville Rd		Emmaus		6109675351	
	68 Mar 31 2021 08:31 AM	Anthony OMalley							
	69 Mar 28 2021 12:25 PM	Matt Parlett		1225 W Minor Street		Emmaus pa		7277411254	
	70 Mar 27 2021 08:02 PM	Lynne Wetzel		754 Henry Drive		Emmaus		6105544150	
	71 Mar 27 2021 03:44 PM	Charlene Rachor		925 Donald Drive		Emmaus		6109722842	
	72 Mar 23 2021 04:29 PM	Mike Hill		989 N 7th Street Cir		Emmaus		6102483681	
	73 Mar 21 2021 06:59 PM	Kate Blewett		628 Spruce St		Emmaus		6103931187	
	74 Mar 21 2021 07:28 AM	Debra McManus		328 Broad St.		Emmaus		9083101598	
	75 Mar 20 2021 11:02 AM	Tricia		239 Ridge St		Emmaus		4846247000	
	76 Mar 20 2021 07:54 AM	Tim Steiner		1104 W Jubilee St		Emmaus		4842239050	
	77 Mar 19 2021 07:33 PM	Leah Socrates		403 Keystone Avenue		Emmaus		4843572366	
	78 Mar 19 2021 05:44 PM	Beth Sharpless		158 Elm Street		Emmaus		6105733539	
	79 Mar 19 2021 08:46 AM	Nancy Kellner		319 S 12th St		EMMAUS		14842015469	
	80 Mar 17 2021 07:16 PM	Cierra Quintela		419 s 7th st		Emmaus		4842268906	
	81 Mar 17 2021 05:55 PM	Fisher		1373 Arch st		Emmaus			
	82 Mar 17 2021 05:24 PM	Kate		409 Wieders Lane		Emmaus		6105332280	
	83 Mar 17 2021 01:08 PM					Emmaus			
	84 Mar 17 2021 12:42 PM	Todd Graff		1369 Arch St		Emmaus		6102953959	
	85 Mar 16 2021 09:27 PM	SUZANNE EASTMAN		195 S 15th St		Emmaus		12527025880	
	86 Mar 16 2021 11:24 AM	Shane Pepe							
	87 Mar 09 2021 07:15 PM	Chelsea Kehs							

88	Mar 09 2021 06:20 PM	Laura			
89	Mar 09 2021 10:39 AM	Jenna Romig	4151 Shimerville rd	Emmaus	
90		Wilfred MalDonag	1017 S 12th St	Allentown	484-714-4686
91		Chenming Wu	43 N 4th Street, 610-442-5683		
92		Erin Stalsitz	1020 Jefferson Ave Allentown, 610-762-0767		
93		Jill Killo	4665 Mill Rd	Emmaus	610-393-2464
94		Latshaw			610-967-5351
95		Madison Fell	596 Minor Street	Emmaus	610-333-6478
96		Rhonda Schappel	1433 Shimerville Rd	Emmaus	610-972-0682
97		Ashley McGovern		Allentown	484-993-0130
98		Jay Sechler	221 Ridge Street Fl #1	Emmaus	610-965-1549
99		Jessie Maurer	1504 Shimerville Rd	Emmaus	610-965-7105
100		Andrew Hudock	364 Broad Street Rear	Emmaus	610-216-7223
101		James Geist	402 Eagle Drive	Emmaus	610-393-7576
102		Dave			610-570-7304
103		Don			610-504-9493
104		Peter Metz	34 W Greenleaf St	Emmaus	610-802-3269
105		Pete			610-967-3357
106		Lynne Wetzel	754 Henry Drive	Emmaus	610-554-4150

## APPENDIX 2

Key Person Interview Questions

Aquatic Facility Design, Inc.

Borough of Emmaus - Emmaus Community Pool Complex

1. Do you or members of your family utilize the pool?

Yes, my child care center

2. How do you spend a day at the pool? What area do you spend the most time?

playground, walking trail & pool

3. What new amenities would you have the pool offer? (Example: beach entry, slides, play features)

Our children get bored with just jumping in and out.

4. Do you feel the entrance fee to the pool is reasonable? Would you consider paying a higher fee if the facility had updated features and amenities?

pool is priced right

5. What events or activities would you have the pool offer? (Example: party rental, aerobics, movie night)

Nobody is going to come to events or rent the pavillians. During 2-3 years ago, the park has deteriorated. It is not kept clean. There is garbage everywhere. Sticks & leaves are not picked up. Pavillians are FILTHY.

6. Are you happy with the current offerings at the concession stand?

Yes No

What would you add to the food menu?

7. How do you feel about the condition of the bathhouse? What changes would you make?

The bathhouses have been the same since I was a child. I am 63 years old.

8. Would you be interested in early morning or evening/night swims?

9. Would you be interested in fitness classes?

the water aerobics & yoga are fun

10. Is there anyone in your family with special needs that uses the pool?

Yes

☒ No

What could the pool offer to make their visit more comfortable?

11. Is there enough shade?

no

12. Do you feel this pool serves patrons of all ages in the community?

yes

13. Do you feel conduct rules and policies are adequate and enforced?

the pool manager and life guards are fair and on top of the crowd.

14. Please list and rank the priorities for the role you believe the pool should play in the community.

① Clean up the park.

② Geese are living in the pool & poop is all over

15. Do you have a vision for the future of the pool facility whether in infrastructure and amenities or in programs?

If so, please describe it.

16. Please make any additional comments you may have regarding current or future operations of the facility.

Clean it up!

17. Please list your role in the community. (Teacher, Coach, Parent, etc.)

teacher & parent

Name (Optional): \_\_\_\_\_

Key Person Interview Questions

Aquatic Facility Design, Inc.

Borough of Emmaus – Emmaus Community Pool Complex

1. Do you or members of your family utilize the pool?

Yes

2. How do you spend a day at the pool? What area do you spend the most time?

Baby Pool + Big Pool

3. What new amenities would you have the pool offer? (Example: beach entry, slides, play features)

a bigger entry to the Pool. A separate entry for Pass holders. It get too crowded.

4. Do you feel the entrance fee to the pool is reasonable? Would you consider paying a higher fee if the facility had updated features and amenities?

up the entry fee and no coolers aloud.

5. What events or activities would you have the pool offer? (Example: party rental, aerobics, movie night)

6. Are you happy with the current offerings at the concession stand?

☒ Yes ☐ No

What would you add to the food menu?

Pizza

7. How do you feel about the condition of the bathhouse? What changes would you make?

Cleaner Bath Rooms.

8. Would you be interested in early morning or evening/night swims?

Yes

9. Would you be interested in fitness classes?

Yes

10. Is there anyone in your family with special needs that uses the pool?

Yes

(No)

What could the pool offer to make their visit more comfortable?

11. Is there enough shade?

NO!!

12. Do you feel this pool serves patrons of all ages in the community?

NO Need more easier exit from the pool in the middle

13. Do you feel conduct rules and policies are adequate and enforced?

its okay

14. Please list and rank the priorities for the role you believe the pool should play in the community.

Keep it to just emmaus community. The pool should be cleaned of all debris everyday. Too many Bugs & leaves in the pool

15. Do you have a vision for the future of the pool facility whether in infrastructure and amenities or in programs?

If so, please describe it.

16. Please make any additional comments you may have regarding current or future operations of the facility.

The Park is such a mess you can't walk anywhere without stepping on sticks and garbage. There is NO garbage can out anywhere.

Over →

17. Please list your role in the community. (Teacher, Coach, Parent, etc.)

Teacher

Name (Optional): \_\_\_\_\_

Key Person Interview Questions

Aquatic Facility Design, Inc.

Borough of Emmaus – Emmaus Community Pool Complex

1. Do you or members of your family utilize the pool?

yes

2. How do you spend a day at the pool? What area do you spend the most time?

In the pool.

3. What new amenities would you have the pool offer? (Example: beach entry, slides, play features)

4. Do you feel the entrance fee to the pool is reasonable? Would you consider paying a higher fee if the facility had updated features and amenities? At this time I feel the entrance fee is reasonable. Some major updates would really have to be done to increase rates.

5. What events or activities would you have the pool offer? (Example: party rental, aerobics, movie night)

differently Aqua Zumba

6. Are you happy with the current offerings at the concession stand?

☒ Yes ☐ No

What would you add to the food menu?

7. How do you feel about the condition of the bathhouse? What changes would you make?

Differently need to update the bathhouse on the women's side. More stalls to change.

8. Would you be interested in early morning or evening/night swims? NO

9. Would you be interested in fitness classes? yes

10. Is there anyone in your family with special needs that uses the pool?

Yes

No

What could the pool offer to make their visit more comfortable?

11. Is there enough shade? NO

12. Do you feel this pool serves patrons of all ages in the community?

YES

13. Do you feel conduct rules and policies are adequate and enforced? not all the time.  
Kids throwing balls in the pool when  
you are trying to swim, Nerf guns

14. Please list and rank the priorities for the role you believe the pool should play in the community.

clean pool, outside area kept clean.  
no big coolers Pool should be for  
residence

15. Do you have a vision for the future of the pool facility whether in infrastructure and amenities or in programs?  
If so, please describe it.

16. Please make any additional comments you may have regarding current or future operations of the facility.

17. Please list your role in the community. (Teacher, Coach, Parent, etc.)

Parent, teacher lived  
in Emmus 60 plus year and never saw  
the park in such bad shape. Last year was  
bad and this year it is worst. Rented a  
Pavillion last year and the garbage  
cans were full. Walking path is not even  
safe to walk sometimes. Garbage and  
Branches. It seems the workers don't go  
around checking the condition of Park.

**Key Person Interview Questions**

**Aquatic Facility Design, Inc.**

**Borough of Emmaus – Emmaus Community Pool Complex**

1. Do you or members of your family utilize the pool?

.. yes

2. How do you spend a day at the pool? What area do you spend the most time?

water walking  
aqua zumba  
under canopy w/ friends

3. What new amenities would you have the pool offer? (Example: beach entry, slides, play features)

Separate entry for pass holders

4. Do you feel the entrance fee to the pool is reasonable? Would you consider paying a higher fee if the facility had updated features and amenities?

It seems to be, but don't know what other pools charge.  
We really need updated locker rooms + bathrooms.  
I would pay more if it goes to the Lifeguards. (They are in  
the business of saving lives) Without them it doesn't matter  
what amenities are offered

5. What events or activities would you have the pool offer? (Example: party rental, aerobics, movie night)

Aqua aerobics to continue  
movie night  
Party rentals are ok, if it doesn't mean closing the pool.

6. Are you happy with the current offerings at the concession stand?

☒ Yes ☐ No

What would you add to the food menu?

7. How do you feel about the condition of the bathhouse? What changes would you make?

horrific!  
It needs everything - toilets, shower stalls, more lockers  
and benches to change.  
It is an embarrassment!

8. Would you be interested in early morning or evening/night swims?

yes to both

9. Would you be interested in fitness classes?

yes

10. Is there anyone in your family with special needs that uses the pool?

Yes

No

What could the pool offer to make their visit more comfortable?

11. Is there enough shade?

We have one large area now, but would use more.

12. Do you feel this pool serves patrons of all ages in the community?

yes

13. Do you feel conduct rules and policies are adequate and enforced?

yes

14. Please list and rank the priorities for the role you believe the pool should play in the community.

A gathering place for people of all ages.

Recreational activities

Safe environment for all, especially children

15. Do you have a vision for the future of the pool facility whether in infrastructure and amenities or in programs?  
If so, please describe it.

I hope we have a separate baby pool. It avoids closing down the entire pool when kids have "accidents". Also it is safer for the younger kids & allows them to swim during adult swims. Also we need lap lanes.

16. Please make any additional comments you may have regarding current or future operations of the facility.

We don't need bells and whistles, nor do I think we should compete with water parks with lots of gizmos. We've done well with the slides, baby pool (with shower in) for years. Plus the outside area offers a playground. The basketball court needs to be resurfaced.

17. Please list your role in the community. (Teacher, Coach, Parent, etc.)

Retired. Have been a coach & parent.

Name (Optional): \_\_\_\_\_

P.S. I was unable to fill this out online. Even saving it as a document didn't work.

**Key Person Interview Questions Aquatic Facility Design, Inc. Borough of Emmaus – Emmaus Community Pool Complex**

1. Do you or members of your family utilize the pool?

Our organization, the EMMAUS AQUATIC CLUB (EMAC), uses the pool for long-course (50 meter) competitive training.

2. How do you spend a day at the pool? What area do you spend the most time?

3-4 hours of practice

3. What new amenities would you have the pool offer? (Example: beach entry, slides, play features)

Our key interest is the preservation of competition lap lanes at a length of 50 meters. Only one other opportunity for such training distance exists in the Lehigh Valley, and it is deeply unappealing compared to Emmaus Community Pool.

4. Do you feel the entrance fee to the pool is reasonable? Would you consider paying a higher fee if the facility had updated features and amenities?

Not applicable to our organization

5. What events or activities would you have the pool offer? (Example: party rental, aerobics, movie night)

The ability to host long-course swimming competitions

6. Are you happy with the current offerings at the concession stand?

Not applicable to our organization

7. How do you feel about the condition of the bathhouse? What changes would you make?

This bathhouse largely acceptable. It would be appreciated if a separate, 'staff' lavatory/changing room could be renovated. Contemporary safety policies to protect minors in competitive swimming forbid coaches from using the same facilities as athletes and thus using the restroom during practice can be something of a dance.

8. Would you be interested in early morning or evening/night swims?

Our organization continues to esteem and appreciate our ability to use Emmaus Community Pool for early morning practices.

9. Would you be interested in fitness classes?

Not applicable to our organization

10. Is there anyone in your family with special needs that uses the pool?

Not applicable to our organization

11. Is there enough shade?

Not applicable to our organization

12. Do you feel this pool serves patrons of all ages in the community?

Yes

13. Do you feel conduct rules and policies are adequate and enforced?

Not applicable to our organization

14. Please list and rank the priorities for the role you believe the pool should play in the community.

1. Long-course swim training facility
2. Community recreation facility
3. Long-course swim competition facility

15. Do you have a vision for the future of the pool facility whether in infrastructure and amenities or in programs? If so, please describe it.

As stated above, the ability to host long-course competitions would be a major boon. Very few such facilities exist in our geographic, competitive district. We recognize this however is a major undertaking and have conveyed this opinion elsewhere.

16. Please make any additional comments you may have regarding current or future operations of the facility.

17. Please list your role in the community. (Teacher, Coach, Parent, etc.)

Swim Coach

Name (Optional): Philip Ehrig, on behalf of the EMMAUS AQUATIC CLUB

**Borough of Emmaus – Emmaus Community Pool Complex**

1. Do you or members of your family utilize the pool?

Yes, for over 58 years

2. How do you spend a day at the pool? What area do you spend the most time?

Few hours, we hang at the railing and watch the swimmers and sit at the edge of pool with our feet in water. We usually stay for lunch. We walk back and forth the width of the pool.

3. What new amenities would you have the pool offer? (Example: beach entry, slides, play features)

Water spouts. A new supporting chair lift. No beach entry -terrible idea. People with walking issues (seniors/disabled) need water depth to maintain balance. Also, beach entry will bring running into the water, crowding at the entrance and people sitting in their lounge chairs.

4. Do you feel the entrance fee to the pool is reasonable? Would you consider paying a higher fee if the facility had updated features and amenities?

Depends how much. Keep the senior fees in tack.

Non-residents should be higher except for the seniors

Keep in mind, we have Dorney Park Wildwater in the area.

5. What events or activities would you have the pool offer? (Example: party rental, aerobics, movie night)

Pool party, games for the pool, aqua zumba no more than 2x weekly or schedule on night swims. Crowds are large and other people can not use the pool area.

6. Are you happy with the current offerings at the concession stand?

Yes No

What would you add to the food menu?

Basically ok on the food. Add some cracker snacks (Lance brand)  
get rid of the sandwich makerl and make the grill cheese on the grill  
have peanut butter/jelly sandwiches. more softer foods

7. How do you feel about the condition of the bathhouse? What changes would you make?

Terrible. Handicap facilities, bathroom and changing rooms are needed. Add some family changing rooms. showers and the bathrooms need a complete overhaul

8. Would you be interested in early morning or evening/night swims?

Early morning could be for the fitness classes. Night swims were good for working people.

9. Would you be interested in fitness classes?

No, if it takes away time from regular swim.

We enjoyed the aqua zumba but the classes are getting too big and taking a large portion of the pool area. Moving the time a bit later would be better so working people can use the pool.

10. Is there anyone in your family with special needs that uses the pool?

Yes      No

What could the pool offer to make their visit more comfortable?

Yes, multi-handicap with walking difficulties. He needs pool walls to sit on edge and water depth for balance.  
We used a ramp at the pool and the steps with rails which works right now. A sturdy supporting pool lift/chair.  
Accessible restrooms/ changing rooms.

11. Is there enough shade?

OK for us

12. Do you feel this pool serves patrons of all ages in the community?

Lacking in the area for the disabled

13. Do you feel conduct rules and policies are adequate and enforced?

Yes, the past few years pretty good. Depends on the pool manager.

14. Please list and rank the priorities for the role you believe the pool should play in the community.

Pool should be on the top of the list. It is the only summer activity for families

15. Do you have a vision for the future of the pool facility whether in infrastructure and amenities or in programs?

If so, please describe it.

The beach entry concept is not good. Seniors and people with walking issues use the water depth for balance..  
The current pool has served the community for over 60 years. Small changes are ok and major changes I can not see. Also protect the handicap equipment during the winter months. Install railings on the steps to the baby pool.

16. Please make any additional comments you may have regarding current or future operations of the facility.

Keep the pool as is. It served the purpose all these years. A strong pool manager to oversee things.  
Clean and sanitation is my top issue.  
The 15 minutes prior to closing to get patrons out of pool, I do not agree with. It has only been the past few years this is going on. Hours 12-8:00pm means 8:00pm  
Keep the special needs in the forefront when planning changes.

17. Please list your role in the community. (Teacher, Coach, Parent, etc.)

Long time resident for over 50 years. Using the pool for over 58 years

Name (Optional): Janet Latshaw

**Borough of Emmaus – Emmaus Community Pool Complex**

1. Do you or members of your family utilize the pool?

**Yes**

2. How do you spend a day at the pool? What area do you spend the most time?

**I enjoy laying out in the sun, reading a book and listening to the laughing and splashing in the pool. My 15 year old spends most of his time by the dive and the peninsula jumping into the pool with friends. My husband is usually in the pool the entire time we are there. Only getting out when it is time to go home.**

3. What new amenities would you have the pool offer? (Example: beach entry, slides, play features)

**Beach entry, play features baby pool (shallow end), more and better functioning slides, more activities in the “deep end” of the pool area, more are to put towels down in the grass or deck area. A small “store” that offers towels, swim diapers, sunscreen, goggles, swim caps, tampons, advil or Tylenol, etc.**

4. Do you feel the entrance fee to the pool is reasonable? Would you consider paying a higher fee if the facility had updated features and amenities?

**Yes, yes**

5. What events or activities would you have the pool offer? (Example: party rental, aerobics, movie night)

**Movie Night, after hours party rentals, family friendly pool run games/activities, aquarobics, therapeutic water exercise class.**

6. Are you happy with the current offerings at the concession stand?

**Yes      No**

**What would you add to the food menu?**

**Yes, more cold offerings like sandwiches, fruit, salads**

7. How do you feel about the condition of the bathhouse? What changes would you make?

**Gross!!!! More light needs to be brought into that building. Not only is it a dark, wet, and smelly but completely nonfunctioning as well. Add benches, self-pay lockers, private changing areas, areas with mirrors, shelf and outlets (to fix hair and makeup), better placement of showers in regards to changing areas.**

8. Would you be interested in early morning or evening/night swims?

**I personally would be more interested in evening swims, however, I feel as though the hours that the pool is open good be better. 12-8 is not a whole lot of pool time. I think the pool should be open by 10 at the latest. An 8 PM close time isn't bad if there are offerings for AFTER it closes. I.e. party rentals, adult swims or teen swims. Zumba and other exercise programs should be done BEFORE the pool opens or AFTER it closes. I believe the kids should have the opportunity to enjoy the pool and when Zumba is going on the kids can't be in the area of the pool that is most frequented by smaller kids.**

9. Would you be interested in fitness classes?

**Yes**

10. Is there anyone in your family with special needs that uses the pool?

Yes

No

**No**

What could the pool offer to make their visit more comfortable?

11. Is there enough shade?

**No**

12. Do you feel this pool serves patrons of all ages in the community?

**Yes**

13. Do you feel conduct rules and policies are adequate and enforced?

**Yes**

14. Please list and rank the priorities for the role you believe the pool should play in the community.

**1 wholesome gathering place, 2 Borough sponsored activities for families/ younger kids, 3 exercise/ therapy classes**

15. Do you have a vision for the future of the pool facility whether in infrastructure and amenities or in programs?  
If so, please describe it.

**Yes, change the pool entrance. Very small area that does NOT function well. Update changing areas. More seating inside and outside of the pool area for concession. More areas to "lay out" in the sun, not necessarily on chairs, however, more of those would be great too. Combine the baby pool with the big pool so you can have a gradual entrance into the pool. Sit in the "shallow" end without interfering in kids at play and not have to tread water the entire time just to cool off. Make the 3 – 4' area of the pool bigger. Most of the pool population is in this area. DON'T have Zumba during regular pool hours!!! Open earlier. Have adult swims when pool is not open. Prior to opening or after closing.**

16. Please make any additional comments you may have regarding current or future operations of the facility.

When I was a kid that pool used to be “the place” to be during the summer. My brother and I would spend most of our day there only leaving to go home and get something to eat before going back. Now that pool is patronized mainly by daycares and out of town families. There is no longer a sense of the Borough Community like there was years before. The pool has become less and less functional and fun over the years. i.e. high dive, straight slide, expansive grass areas

17. Please list your role in the community. (Teacher, Coach, Parent, etc.)

I am a parent. I am also a Borough employee. I am the one that researched, found, and implemented our new software at the pool. I have a 15 year old son that was a cashier at the pool as well as someone that would normally go to the pool to hang out.

Name (Optional): \_\_\_\_\_ Jessica Wessner \_\_\_\_\_